

1989 New York State Tax Table for Forms IT-200, IT-201 and IT-203

Based on Taxable Income (line 16 of Form IT-200)
(line 51 of Form IT-201)
(line 51 of Form IT-203)

Example: Mr. and Mrs. Jones are filing a joint return. Their taxable income on line 51 of Form IT-201 is \$38,275. First, they find the 38,250 - 38,300 income line. Next, they find the column for married filing jointly and read down the column. The amount shown where the income line and filing status column meet is \$2,297. This is the tax amount they must write on line 52 of Form IT-201.

At least	But less than	Single or Married filing separately	Your New York State tax is -		
			Married filing jointly *	Head of a household	
38,200	38,250	2,651	2,293	2,526	
38,250	38,300	2,655	2,297	2,530	
38,300	38,350	2,659	2,301	2,534	
38,350	38,400	2,663	2,305	2,538	

If line 51 (taxable income) is -		And you are -			If line 51 (taxable income) is -		And you are -			If line 51 (taxable income) is -		And you are -		
At least	But less than	Single or Married filing separately	Married filing jointly *	Head of a household	At least	But less than	Single or Married filing separately	Married filing jointly *	Head of a household	At least	But less than	Single or Married filing separately	Married filing jointly *	Head of a household
		Your New York State tax is -					Your New York State tax is -					Your New York State tax is -		
\$ 0	\$ 10	\$ 0	\$ 0	\$ 0	2,000			4,000			1,000			
10	25	1	1	1	2,000	2,050	81	81	81	4,000	4,050	161	161	161
25	50	2	2	2	2,050	2,100	83	83	83	4,050	4,100	163	163	163
50	100	3	3	3	2,100	2,150	85	85	85	4,100	4,150	165	165	165
100	150	5	5	5	2,150	2,200	87	87	87	4,150	4,200	167	167	167
150	200	7	7	7	2,200	2,250	89	89	89	4,200	4,250	169	169	169
200	250	9	9	9	2,250	2,300	91	91	91	4,250	4,300	171	171	171
250	300	11	11	11	2,300	2,350	93	93	93	4,300	4,350	173	173	173
300	350	13	13	13	2,350	2,400	95	95	95	4,350	4,400	175	175	175
350	400	15	15	15	2,400	2,450	97	97	97	4,400	4,450	177	177	177
400	450	17	17	17	2,450	2,500	99	99	99	4,450	4,500	179	179	179
450	500	19	19	19	2,500	2,550	101	101	101	4,500	4,550	181	181	181
500	550	21	21	21	2,550	2,600	103	103	103	4,550	4,600	183	183	183
550	600	23	23	23	2,600	2,650	105	105	105	4,600	4,650	185	185	185
600	650	25	25	25	2,650	2,700	107	107	107	4,650	4,700	187	187	187
650	700	27	27	27	2,700	2,750	109	109	109	4,700	4,750	189	189	189
700	750	29	29	29	2,750	2,800	111	111	111	4,750	4,800	191	191	191
750	800	31	31	31	2,800	2,850	113	113	113	4,800	4,850	193	193	193
800	850	33	33	33	2,850	2,900	115	115	115	4,850	4,900	195	195	195
850	900	35	35	35	2,900	2,950	117	117	117	4,900	4,950	197	197	197
900	950	37	37	37	2,950	3,000	119	119	119	4,950	5,000	199	199	199
950	1,000	39	39	39										
3,000					5,000					3,000				
1,000	1,050	41	41	41	3,000	3,050	121	121	121	5,000	5,050	201	201	201
1,050	1,100	43	43	43	3,050	3,100	123	123	123	5,050	5,100	203	203	203
1,100	1,150	45	45	45	3,100	3,150	125	125	125	5,100	5,150	205	205	205
1,150	1,200	47	47	47	3,150	3,200	127	127	127	5,150	5,200	207	207	207
1,200	1,250	49	49	49	3,200	3,250	129	129	129	5,200	5,250	209	209	209
1,250	1,300	51	51	51	3,250	3,300	131	131	131	5,250	5,300	211	211	211
1,300	1,350	53	53	53	3,300	3,350	133	133	133	5,300	5,350	213	213	213
1,350	1,400	55	55	55	3,350	3,400	135	135	135	5,350	5,400	215	215	215
1,400	1,450	57	57	57	3,400	3,450	137	137	137	5,400	5,450	217	217	217
1,450	1,500	59	59	59	3,450	3,500	139	139	139	5,450	5,500	219	219	219
1,500	1,550	61	61	61	3,500	3,550	141	141	141	5,500	5,550	221	221	221
1,550	1,600	63	63	63	3,550	3,600	143	143	143	5,550	5,600	223	223	223
1,600	1,650	65	65	65	3,600	3,650	145	145	145	5,600	5,650	225	225	225
1,650	1,700	67	67	67	3,650	3,700	147	147	147	5,650	5,700	227	227	227
1,700	1,750	69	69	69	3,700	3,750	149	149	149	5,700	5,750	231	229	229
1,750	1,800	71	71	71	3,750	3,800	151	151	151	5,750	5,800	234	231	231
1,800	1,850	73	73	73	3,800	3,850	153	153	153	5,800	5,850	236	233	233
1,850	1,900	75	75	75	3,850	3,900	155	155	155	5,850	5,900	239	235	235
1,900	1,950	77	77	77	3,900	3,950	157	157	157	5,900	5,950	241	237	237
1,950	2,000	79	79	79	3,950	4,000	159	159	159	5,950	6,000	244	239	239

* This column must also be used by a qualifying widow(er)

Continued on next page

New York State Tax Table

If line 51 (taxable income) is -		And you are -			If line 51 (taxable income) is -		And you are -			If line 51 (taxable income) is -		And you are -		
At least	But less than	Single or Married filing separately	Married filing jointly *	Head of a household	At least	But less than	Single or Married filing separately	Married filing jointly *	Head of a household	At least	But less than	Single or Married filing separately	Married filing jointly *	Head of a household
		Your New York State tax is -					Your New York State tax is -					Your New York State tax is -		
6,000					9,000					12,000				
6,000	6,050	246	241	241	9,000	9,050	407	361	376	12,000	12,050	597	491	537
6,050	6,100	249	243	243	9,050	9,100	410	363	379	12,050	12,100	600	494	540
6,100	6,150	251	245	245	9,100	9,150	413	365	381	12,100	12,150	604	496	543
6,150	6,200	254	247	247	9,150	9,200	416	367	384	12,150	12,200	607	499	546
6,200	6,250	256	249	249	9,200	9,250	419	369	386	12,200	12,250	611	501	549
6,250	6,300	259	251	251	9,250	9,300	422	371	389	12,250	12,300	614	504	552
6,300	6,350	261	253	253	9,300	9,350	425	373	391	12,300	12,350	618	506	555
6,350	6,400	264	255	255	9,350	9,400	428	375	394	12,350	12,400	621	509	558
6,400	6,450	266	257	257	9,400	9,450	431	377	396	12,400	12,450	625	511	561
6,450	6,500	269	259	259	9,450	9,500	434	379	399	12,450	12,500	628	514	564
6,500	6,550	271	261	261	9,500	9,550	437	381	401	12,500	12,550	632	516	567
6,550	6,600	274	263	263	9,550	9,600	440	383	404	12,550	12,600	635	519	570
6,600	6,650	276	265	265	9,600	9,650	443	385	406	12,600	12,650	639	521	573
6,650	6,700	279	267	267	9,650	9,700	446	387	409	12,650	12,700	642	524	576
6,700	6,750	281	269	269	9,700	9,750	449	389	411	12,700	12,750	646	526	579
6,750	6,800	284	271	271	9,750	9,800	452	391	414	12,750	12,800	649	529	582
6,800	6,850	286	273	273	9,800	9,850	455	393	416	12,800	12,850	653	531	585
6,850	6,900	289	275	275	9,850	9,900	458	395	419	12,850	12,900	656	534	588
6,900	6,950	291	277	277	9,900	9,950	461	397	421	12,900	12,950	660	536	591
6,950	7,000	294	279	279	9,950	10,000	464	399	424	12,950	13,000	663	539	594
7,000					10,000					13,000				
7,000	7,050	296	281	281	10,000	10,050	467	401	426	13,000	13,050	667	541	597
7,050	7,100	299	283	283	10,050	10,100	470	403	429	13,050	13,100	671	544	600
7,100	7,150	301	285	285	10,100	10,150	473	405	431	13,100	13,150	675	546	603
7,150	7,200	304	287	287	10,150	10,200	476	407	434	13,150	13,200	679	549	606
7,200	7,250	306	289	289	10,200	10,250	479	409	436	13,200	13,250	683	551	609
7,250	7,300	309	291	291	10,250	10,300	482	411	439	13,250	13,300	687	554	612
7,300	7,350	311	293	293	10,300	10,350	485	413	441	13,300	13,350	691	556	615
7,350	7,400	314	295	295	10,350	10,400	488	415	444	13,350	13,400	695	559	618
7,400	7,450	316	297	297	10,400	10,450	491	417	446	13,400	13,450	698	561	621
7,450	7,500	319	299	299	10,450	10,500	494	419	449	13,450	13,500	702	564	624
7,500	7,550	321	301	301	10,500	10,550	497	421	451	13,500	13,550	706	566	627
7,550	7,600	324	303	304	10,550	10,600	500	423	454	13,550	13,600	710	569	630
7,600	7,650	326	305	306	10,600	10,650	503	425	456	13,600	13,650	714	571	633
7,650	7,700	329	307	309	10,650	10,700	506	427	459	13,650	13,700	718	574	636
7,700	7,750	331	309	311	10,700	10,750	509	429	461	13,700	13,750	722	576	639
7,750	7,800	334	311	314	10,750	10,800	512	431	464	13,750	13,800	726	579	642
7,800	7,850	336	313	316	10,800	10,850	515	433	466	13,800	13,850	730	581	645
7,850	7,900	339	315	319	10,850	10,900	518	435	469	13,850	13,900	734	584	648
7,900	7,950	341	317	321	10,900	10,950	521	437	471	13,900	13,950	738	586	651
7,950	8,000	344	319	324	10,950	11,000	524	439	474	13,950	14,000	742	589	654
8,000					11,000					14,000				
8,000	8,050	347	321	326	11,000	11,050	527	441	477	14,000	14,050	746	591	657
8,050	8,100	350	323	329	11,050	11,100	530	444	480	14,050	14,100	750	594	660
8,100	8,150	353	325	331	11,100	11,150	534	446	483	14,100	14,150	754	596	663
8,150	8,200	356	327	334	11,150	11,200	537	449	486	14,150	14,200	758	599	666
8,200	8,250	359	329	336	11,200	11,250	541	451	489	14,200	14,250	761	601	669
8,250	8,300	362	331	339	11,250	11,300	544	454	492	14,250	14,300	765	604	672
8,300	8,350	365	333	341	11,300	11,350	548	456	495	14,300	14,350	769	606	675
8,350	8,400	368	335	344	11,350	11,400	551	459	498	14,350	14,400	773	609	678
8,400	8,450	371	337	346	11,400	11,450	555	461	501	14,400	14,450	777	611	681
8,450	8,500	374	339	349	11,450	11,500	558	464	504	14,450	14,500	781	614	684
8,500	8,550	377	341	351	11,500	11,550	562	466	507	14,500	14,550	785	616	687
8,550	8,600	380	343	354	11,550	11,600	565	469	510	14,550	14,600	789	619	690
8,600	8,650	383	345	356	11,600	11,650	569	471	513	14,600	14,650	793	621	693
8,650	8,700	386	347	359	11,650	11,700	572	474	516	14,650	14,700	797	624	696
8,700	8,750	389	349	361	11,700	11,750	576	476	519	14,700	14,750	801	626	699
8,750	8,800	392	351	364	11,750	11,800	579	479	522	14,750	14,800	805	629	702
8,800	8,850	395	353	366	11,800	11,850	583	481	525	14,800	14,850	809	631	705
8,850	8,900	398	355	369	11,850	11,900	586	484	528	14,850	14,900	813	634	708
8,900	8,950	401	357	371	11,900	11,950	590	486	531	14,900	14,950	817	636	711
8,950	9,000	404	359	374	11,950	12,000	593	489	534	14,950	15,000	821	639	714

* This column must also be used by a qualifying widow(er)

Continued on next page

New York State Tax Table

1989

If line 51 (taxable income) is -		And you are -			If line 51 (taxable income) is -		And you are -			If line 51 (taxable income) is -		And you are -		
At least	But less than	Single or Married filing separately	Married filing jointly *	Head of a household	At least	But less than	Single or Married filing separately	Married filing jointly *	Head of a household	At least	But less than	Single or Married filing separately	Married filing jointly *	Head of a household
		Your New York State tax is -					Your New York State tax is -					Your New York State tax is -		
15,000					18,000					21,000				
15,000	15,050	824	641	717	18,000	18,050	1,061	812	936	21,000	21,050	1,297	992	1,172
15,050	15,100	828	644	720	18,050	18,100	1,065	815	940	21,050	21,100	1,301	996	1,176
15,100	15,150	832	646	724	18,100	18,150	1,069	818	944	21,100	21,150	1,305	998	1,180
15,150	15,200	836	649	727	18,150	18,200	1,073	821	948	21,150	21,200	1,309	1,001	1,184
15,200	15,250	840	651	731	18,200	18,250	1,076	824	951	21,200	21,250	1,313	1,004	1,188
15,250	15,300	844	654	734	18,250	18,300	1,080	827	955	21,250	21,300	1,317	1,007	1,192
15,300	15,350	848	656	738	18,300	18,350	1,084	830	959	21,300	21,350	1,321	1,010	1,196
15,350	15,400	852	659	741	18,350	18,400	1,088	833	963	21,350	21,400	1,325	1,013	1,200
15,400	15,450	856	661	745	18,400	18,450	1,092	836	967	21,400	21,450	1,328	1,016	1,203
15,450	15,500	860	664	748	18,450	18,500	1,096	839	971	21,450	21,500	1,332	1,019	1,207
15,500	15,550	864	666	752	18,500	18,550	1,100	842	975	21,500	21,550	1,336	1,022	1,211
15,550	15,600	868	669	755	18,550	18,600	1,104	845	979	21,550	21,600	1,340	1,025	1,215
15,600	15,650	872	671	759	18,600	18,650	1,108	848	983	21,600	21,650	1,344	1,028	1,219
15,650	15,700	876	674	762	18,650	18,700	1,112	851	987	21,650	21,700	1,348	1,031	1,223
15,700	15,750	880	676	766	18,700	18,750	1,116	854	991	21,700	21,750	1,352	1,034	1,227
15,750	15,800	884	679	769	18,750	18,800	1,120	857	995	21,750	21,800	1,356	1,037	1,231
15,800	15,850	887	681	773	18,800	18,850	1,124	860	999	21,800	21,850	1,360	1,040	1,235
15,850	15,900	891	684	776	18,850	18,900	1,128	863	1,003	21,850	21,900	1,364	1,043	1,239
15,900	15,950	895	686	780	18,900	18,950	1,132	866	1,007	21,900	21,950	1,368	1,046	1,243
15,950	16,000	899	689	783	18,950	19,000	1,136	869	1,011	21,950	22,000	1,372	1,049	1,247
16,000					19,000					22,000				
16,000	16,050	903	692	787	19,000	19,050	1,139	872	1,014	22,000	22,050	1,376	1,052	1,251
16,050	16,100	907	695	790	19,050	19,100	1,143	875	1,018	22,050	22,100	1,380	1,055	1,255
16,100	16,150	911	698	794	19,100	19,150	1,147	878	1,022	22,100	22,150	1,384	1,059	1,259
16,150	16,200	915	701	797	19,150	19,200	1,151	881	1,026	22,150	22,200	1,388	1,062	1,263
16,200	16,250	919	704	801	19,200	19,250	1,155	884	1,030	22,200	22,250	1,391	1,066	1,266
16,250	16,300	923	707	804	19,250	19,300	1,159	887	1,034	22,250	22,300	1,395	1,069	1,270
16,300	16,350	927	710	808	19,300	19,350	1,163	890	1,038	22,300	22,350	1,399	1,073	1,274
16,350	16,400	931	713	811	19,350	19,400	1,167	893	1,042	22,350	22,400	1,403	1,076	1,278
16,400	16,450	935	716	815	19,400	19,450	1,171	896	1,046	22,400	22,450	1,407	1,080	1,282
16,450	16,500	939	719	818	19,450	19,500	1,175	899	1,050	22,450	22,500	1,411	1,083	1,286
16,500	16,550	943	722	822	19,500	19,550	1,179	902	1,054	22,500	22,550	1,415	1,087	1,290
16,550	16,600	947	725	825	19,550	19,600	1,183	905	1,058	22,550	22,600	1,419	1,090	1,294
16,600	16,650	950	728	829	19,600	19,650	1,187	908	1,062	22,600	22,650	1,423	1,094	1,298
16,650	16,700	954	731	832	19,650	19,700	1,191	911	1,066	22,650	22,700	1,427	1,097	1,302
16,700	16,750	958	734	836	19,700	19,750	1,195	914	1,070	22,700	22,750	1,431	1,101	1,306
16,750	16,800	962	737	839	19,750	19,800	1,199	917	1,074	22,750	22,800	1,435	1,104	1,310
16,800	16,850	966	740	843	19,800	19,850	1,202	920	1,077	22,800	22,850	1,439	1,108	1,314
16,850	16,900	970	743	846	19,850	19,900	1,206	923	1,081	22,850	22,900	1,443	1,111	1,318
16,900	16,950	974	746	850	19,900	19,950	1,210	926	1,085	22,900	22,950	1,447	1,115	1,322
16,950	17,000	978	749	853	19,950	20,000	1,214	929	1,089	22,950	23,000	1,451	1,118	1,326
17,000					20,000					23,000				
17,000	17,050	982	752	857	20,000	20,050	1,218	932	1,093	23,000	23,050	1,454	1,122	1,329
17,050	17,100	986	755	861	20,050	20,100	1,222	935	1,097	23,050	23,100	1,458	1,125	1,333
17,100	17,150	990	758	865	20,100	20,150	1,226	938	1,101	23,100	23,150	1,462	1,129	1,337
17,150	17,200	994	761	869	20,150	20,200	1,230	941	1,105	23,150	23,200	1,466	1,132	1,341
17,200	17,250	998	764	873	20,200	20,250	1,234	944	1,109	23,200	23,250	1,470	1,136	1,345
17,250	17,300	1,002	767	877	20,250	20,300	1,238	947	1,113	23,250	23,300	1,474	1,139	1,349
17,300	17,350	1,006	770	881	20,300	20,350	1,242	950	1,117	23,300	23,350	1,478	1,143	1,353
17,350	17,400	1,010	773	885	20,350	20,400	1,246	953	1,121	23,350	23,400	1,482	1,146	1,357
17,400	17,450	1,013	776	888	20,400	20,450	1,250	956	1,125	23,400	23,450	1,486	1,150	1,361
17,450	17,500	1,017	779	892	20,450	20,500	1,254	959	1,129	23,450	23,500	1,490	1,153	1,365
17,500	17,550	1,021	782	896	20,500	20,550	1,258	962	1,133	23,500	23,550	1,494	1,157	1,369
17,550	17,600	1,025	785	900	20,550	20,600	1,262	965	1,137	23,550	23,600	1,498	1,160	1,373
17,600	17,650	1,029	788	904	20,600	20,650	1,266	968	1,140	23,600	23,650	1,502	1,164	1,377
17,650	17,700	1,033	791	908	20,650	20,700	1,269	971	1,144	23,650	23,700	1,506	1,167	1,381
17,700	17,750	1,037	794	912	20,700	20,750	1,273	974	1,148	23,700	23,750	1,510	1,171	1,385
17,750	17,800	1,041	797	916	20,750	20,800	1,277	977	1,152	23,750	23,800	1,514	1,174	1,389
17,800	17,850	1,045	800	920	20,800	20,850	1,281	980	1,156	23,800	23,850	1,517	1,178	1,392
17,850	17,900	1,049	803	924	20,850	20,900	1,285	983	1,160	23,850	23,900	1,521	1,181	1,396
17,900	17,950	1,053	806	928	20,900	20,950	1,289	986	1,164	23,900	23,950	1,525	1,185	1,400
17,950	18,000	1,057	809	932	20,950	21,000	1,293	989	1,168	23,950	24,000	1,529	1,188	1,404

* This column must also be used by a qualifying widow(er)

Continued on next page

New York State Tax Table

If line 51 (taxable income) is -		And you are -			If line 51 (taxable income) is -		And you are -			If line 51 (taxable income) is -		And you are -		
At least	But less than	Single or Married filing separately	Married filing jointly *	Head of a household	At least	But less than	Single or Married filing separately	Married filing jointly *	Head of a household	At least	But less than	Single or Married filing separately	Married filing jointly *	Head of a household
		Your New York State tax is -					Your New York State tax is -					Your New York State tax is -		
24,000					27,000					30,000				
24,000	24,050	1,533	1,192	1,408	27,000	27,050	1,769	1,411	1,644	30,000	30,050	2,006	1,647	1,881
24,050	24,100	1,537	1,195	1,412	27,050	27,100	1,773	1,415	1,648	30,050	30,100	2,010	1,651	1,885
24,100	24,150	1,541	1,199	1,416	27,100	27,150	1,777	1,419	1,652	30,100	30,150	2,014	1,655	1,889
24,150	24,200	1,545	1,202	1,420	27,150	27,200	1,781	1,423	1,656	30,150	30,200	2,018	1,659	1,893
24,200	24,250	1,549	1,206	1,424	27,200	27,250	1,785	1,426	1,660	30,200	30,250	2,021	1,663	1,896
24,250	24,300	1,553	1,209	1,428	27,250	27,300	1,789	1,430	1,664	30,250	30,300	2,025	1,667	1,900
24,300	24,350	1,557	1,213	1,432	27,300	27,350	1,793	1,434	1,668	30,300	30,350	2,029	1,671	1,904
24,350	24,400	1,561	1,216	1,436	27,350	27,400	1,797	1,438	1,672	30,350	30,400	2,033	1,675	1,908
24,400	24,450	1,565	1,220	1,440	27,400	27,450	1,801	1,442	1,676	30,400	30,450	2,037	1,678	1,912
24,450	24,500	1,569	1,223	1,444	27,450	27,500	1,805	1,446	1,680	30,450	30,500	2,041	1,682	1,916
24,500	24,550	1,573	1,227	1,448	27,500	27,550	1,809	1,450	1,684	30,500	30,550	2,045	1,686	1,920
24,550	24,600	1,577	1,230	1,452	27,550	27,600	1,813	1,454	1,688	30,550	30,600	2,049	1,690	1,924
24,600	24,650	1,580	1,234	1,455	27,600	27,650	1,817	1,458	1,692	30,600	30,650	2,053	1,694	1,928
24,650	24,700	1,584	1,237	1,459	27,650	27,700	1,821	1,462	1,696	30,650	30,700	2,057	1,698	1,932
24,700	24,750	1,588	1,241	1,463	27,700	27,750	1,825	1,466	1,700	30,700	30,750	2,061	1,702	1,936
24,750	24,800	1,592	1,244	1,467	27,750	27,800	1,829	1,470	1,704	30,750	30,800	2,065	1,706	1,940
24,800	24,850	1,596	1,248	1,471	27,800	27,850	1,832	1,474	1,707	30,800	30,850	2,069	1,710	1,944
24,850	24,900	1,600	1,251	1,475	27,850	27,900	1,836	1,478	1,711	30,850	30,900	2,073	1,714	1,948
24,900	24,950	1,604	1,255	1,479	27,900	27,950	1,840	1,482	1,715	30,900	30,950	2,077	1,718	1,952
24,950	25,000	1,608	1,258	1,483	27,950	28,000	1,844	1,486	1,719	30,950	31,000	2,081	1,722	1,956
25,000					28,000					31,000				
25,000	25,050	1,612	1,262	1,487	28,000	28,050	1,848	1,489	1,723	31,000	31,050	2,084	1,726	1,959
25,050	25,100	1,616	1,265	1,491	28,050	28,100	1,852	1,493	1,727	31,050	31,100	2,088	1,730	1,963
25,100	25,150	1,620	1,269	1,495	28,100	28,150	1,856	1,497	1,731	31,100	31,150	2,092	1,734	1,967
25,150	25,200	1,624	1,272	1,499	28,150	28,200	1,860	1,501	1,735	31,150	31,200	2,096	1,738	1,971
25,200	25,250	1,628	1,276	1,503	28,200	28,250	1,864	1,505	1,739	31,200	31,250	2,100	1,741	1,975
25,250	25,300	1,632	1,279	1,507	28,250	28,300	1,868	1,509	1,743	31,250	31,300	2,104	1,745	1,979
25,300	25,350	1,636	1,283	1,511	28,300	28,350	1,872	1,513	1,747	31,300	31,350	2,108	1,749	1,983
25,350	25,400	1,640	1,286	1,515	28,350	28,400	1,876	1,517	1,751	31,350	31,400	2,112	1,753	1,987
25,400	25,450	1,643	1,290	1,518	28,400	28,450	1,880	1,521	1,755	31,400	31,450	2,116	1,757	1,991
25,450	25,500	1,647	1,293	1,522	28,450	28,500	1,884	1,525	1,759	31,450	31,500	2,120	1,761	1,995
25,500	25,550	1,651	1,297	1,526	28,500	28,550	1,888	1,529	1,763	31,500	31,550	2,124	1,765	1,999
25,550	25,600	1,655	1,300	1,530	28,550	28,600	1,892	1,533	1,767	31,550	31,600	2,128	1,769	2,003
25,600	25,650	1,659	1,304	1,534	28,600	28,650	1,895	1,537	1,770	31,600	31,650	2,132	1,773	2,007
25,650	25,700	1,663	1,307	1,538	28,650	28,700	1,899	1,541	1,774	31,650	31,700	2,136	1,777	2,011
25,700	25,750	1,667	1,311	1,542	28,700	28,750	1,903	1,545	1,778	31,700	31,750	2,140	1,781	2,015
25,750	25,800	1,671	1,314	1,546	28,750	28,800	1,907	1,549	1,782	31,750	31,800	2,144	1,785	2,019
25,800	25,850	1,675	1,318	1,550	28,800	28,850	1,911	1,552	1,786	31,800	31,850	2,147	1,789	2,022
25,850	25,900	1,679	1,321	1,554	28,850	28,900	1,915	1,556	1,790	31,850	31,900	2,151	1,793	2,026
25,900	25,950	1,683	1,325	1,558	28,900	28,950	1,919	1,560	1,794	31,900	31,950	2,155	1,797	2,030
25,950	26,000	1,687	1,328	1,562	28,950	29,000	1,923	1,564	1,798	31,950	32,000	2,159	1,801	2,034
26,000					29,000					32,000				
26,000	26,050	1,691	1,332	1,566	29,000	29,050	1,927	1,568	1,802	32,000	32,050	2,163	1,804	2,038
26,050	26,100	1,695	1,336	1,570	29,050	29,100	1,931	1,572	1,806	32,050	32,100	2,167	1,808	2,042
26,100	26,150	1,699	1,340	1,574	29,100	29,150	1,935	1,576	1,810	32,100	32,150	2,171	1,812	2,046
26,150	26,200	1,703	1,344	1,578	29,150	29,200	1,939	1,580	1,814	32,150	32,200	2,175	1,816	2,050
26,200	26,250	1,706	1,348	1,581	29,200	29,250	1,943	1,584	1,818	32,200	32,250	2,179	1,820	2,054
26,250	26,300	1,710	1,352	1,585	29,250	29,300	1,947	1,588	1,822	32,250	32,300	2,183	1,824	2,058
26,300	26,350	1,714	1,356	1,589	29,300	29,350	1,951	1,592	1,826	32,300	32,350	2,187	1,828	2,062
26,350	26,400	1,718	1,360	1,593	29,350	29,400	1,955	1,596	1,830	32,350	32,400	2,191	1,832	2,066
26,400	26,450	1,722	1,363	1,597	29,400	29,450	1,959	1,600	1,833	32,400	32,450	2,195	1,836	2,070
26,450	26,500	1,726	1,367	1,601	29,450	29,500	1,962	1,604	1,837	32,450	32,500	2,199	1,840	2,074
26,500	26,550	1,730	1,371	1,605	29,500	29,550	1,966	1,608	1,841	32,500	32,550	2,203	1,844	2,078
26,550	26,600	1,734	1,375	1,609	29,550	29,600	1,970	1,612	1,845	32,550	32,600	2,207	1,848	2,082
26,600	26,650	1,738	1,379	1,613	29,600	29,650	1,974	1,615	1,849	32,600	32,650	2,210	1,852	2,086
26,650	26,700	1,742	1,383	1,617	29,650	29,700	1,978	1,619	1,853	32,650	32,700	2,214	1,856	2,089
26,700	26,750	1,746	1,387	1,621	29,700	29,750	1,982	1,623	1,857	32,700	32,750	2,218	1,860	2,093
26,750	26,800	1,750	1,391	1,625	29,750	29,800	1,986	1,627	1,861	32,750	32,800	2,222	1,864	2,097
26,800	26,850	1,754	1,395	1,629	29,800	29,850	1,990	1,631	1,865	32,800	32,850	2,226	1,867	2,101
26,850	26,900	1,758	1,399	1,633	29,850	29,900	1,994	1,635	1,869	32,850	32,900	2,230	1,871	2,105
26,900	26,950	1,762	1,403	1,637	29,900	29,950	1,998	1,639	1,873	32,900	32,950	2,234	1,875	2,109
26,950	27,000	1,766	1,407	1,641	29,950	30,000	2,002	1,643	1,877	32,950	33,000	2,238	1,879	2,113

* This column must also be used by a qualifying widow(er)

New York State Tax Table

If line 51 (taxable income) is -		And you are -			If line 51 (taxable income) is -		And you are -			If line 51 (taxable income) is -		And you are -		
At least	But less than	Single or Married filing separately	Married filing jointly *	Head of a household	At least	But less than	Single or Married filing separately	Married filing jointly *	Head of a household	At least	But less than	Single or Married filing separately	Married filing jointly *	Head of a household
		Your New York State tax is -					Your New York State tax is -					Your New York State tax is -		
42,000					45,000					48,000				
42,000	42,050	2,951	2,592	2,826	45,000	45,050	3,187	2,828	3,062	48,000	48,050	3,423	3,064	3,298
42,050	42,100	2,955	2,596	2,830	45,050	45,100	3,191	2,832	3,066	48,050	48,100	3,427	3,068	3,302
42,100	42,150	2,959	2,600	2,834	45,100	45,150	3,195	2,836	3,070	48,100	48,150	3,431	3,072	3,306
42,150	42,200	2,963	2,604	2,838	45,150	45,200	3,199	2,840	3,074	48,150	48,200	3,435	3,076	3,310
42,200	42,250	2,966	2,608	2,841	45,200	45,250	3,203	2,844	3,078	48,200	48,250	3,439	3,080	3,314
42,250	42,300	2,970	2,612	2,845	45,250	45,300	3,207	2,848	3,082	48,250	48,300	3,443	3,084	3,318
42,300	42,350	2,974	2,616	2,849	45,300	45,350	3,211	2,852	3,086	48,300	48,350	3,447	3,088	3,322
42,350	42,400	2,978	2,620	2,853	45,350	45,400	3,215	2,856	3,090	48,350	48,400	3,451	3,092	3,326
42,400	42,450	2,982	2,623	2,857	45,400	45,450	3,218	2,860	3,093	48,400	48,450	3,455	3,096	3,330
42,450	42,500	2,986	2,627	2,861	45,450	45,500	3,222	2,864	3,097	48,450	48,500	3,459	3,100	3,334
42,500	42,550	2,990	2,631	2,865	45,500	45,550	3,226	2,868	3,101	48,500	48,550	3,463	3,104	3,338
42,550	42,600	2,994	2,635	2,869	45,550	45,600	3,230	2,872	3,105	48,550	48,600	3,467	3,108	3,342
42,600	42,650	2,998	2,639	2,873	45,600	45,650	3,234	2,875	3,109	48,600	48,650	3,470	3,112	3,345
42,650	42,700	3,002	2,643	2,877	45,650	45,700	3,238	2,879	3,113	48,650	48,700	3,474	3,116	3,349
42,700	42,750	3,006	2,647	2,881	45,700	45,750	3,242	2,883	3,117	48,700	48,750	3,478	3,120	3,353
42,750	42,800	3,010	2,651	2,885	45,750	45,800	3,246	2,887	3,121	48,750	48,800	3,482	3,124	3,357
42,800	42,850	3,014	2,655	2,889	45,800	45,850	3,250	2,891	3,125	48,800	48,850	3,486	3,127	3,361
42,850	42,900	3,018	2,659	2,893	45,850	45,900	3,254	2,895	3,129	48,850	48,900	3,490	3,131	3,365
42,900	42,950	3,022	2,663	2,897	45,900	45,950	3,258	2,899	3,133	48,900	48,950	3,494	3,135	3,369
42,950	43,000	3,026	2,667	2,901	45,950	46,000	3,262	2,903	3,137	48,950	49,000	3,498	3,139	3,373
43,000					46,000					49,000				
43,000	43,050	3,029	2,671	2,904	46,000	46,050	3,266	2,907	3,141	49,000	49,050	3,502	3,143	3,377
43,050	43,100	3,033	2,675	2,908	46,050	46,100	3,270	2,911	3,145	49,050	49,100	3,506	3,147	3,381
43,100	43,150	3,037	2,679	2,912	46,100	46,150	3,274	2,915	3,149	49,100	49,150	3,510	3,151	3,385
43,150	43,200	3,041	2,683	2,916	46,150	46,200	3,278	2,919	3,153	49,150	49,200	3,514	3,155	3,389
43,200	43,250	3,045	2,687	2,920	46,200	46,250	3,282	2,923	3,157	49,200	49,250	3,518	3,159	3,393
43,250	43,300	3,049	2,691	2,924	46,250	46,300	3,286	2,927	3,161	49,250	49,300	3,522	3,163	3,397
43,300	43,350	3,053	2,695	2,928	46,300	46,350	3,290	2,931	3,165	49,300	49,350	3,526	3,167	3,401
43,350	43,400	3,057	2,699	2,932	46,350	46,400	3,294	2,935	3,169	49,350	49,400	3,530	3,171	3,405
43,400	43,450	3,061	2,703	2,936	46,400	46,450	3,298	2,939	3,173	49,400	49,450	3,534	3,175	3,409
43,450	43,500	3,065	2,707	2,940	46,450	46,500	3,302	2,943	3,177	49,450	49,500	3,538	3,179	3,413
43,500	43,550	3,069	2,711	2,944	46,500	46,550	3,306	2,947	3,181	49,500	49,550	3,542	3,183	3,417
43,550	43,600	3,073	2,715	2,948	46,550	46,600	3,310	2,951	3,185	49,550	49,600	3,546	3,187	3,421
43,600	43,650	3,077	2,719	2,952	46,600	46,650	3,314	2,955	3,189	49,600	49,650	3,550	3,191	3,425
43,650	43,700	3,081	2,723	2,956	46,650	46,700	3,318	2,959	3,193	49,650	49,700	3,554	3,195	3,429
43,700	43,750	3,085	2,727	2,960	46,700	46,750	3,322	2,963	3,197	49,700	49,750	3,558	3,199	3,433
43,750	43,800	3,089	2,731	2,964	46,750	46,800	3,326	2,967	3,201	49,750	49,800	3,562	3,203	3,437
43,800	43,850	3,093	2,735	2,968	46,800	46,850	3,330	2,971	3,205	49,800	49,850	3,566	3,207	3,441
43,850	43,900	3,097	2,739	2,972	46,850	46,900	3,334	2,975	3,209	49,850	49,900	3,570	3,211	3,445
43,900	43,950	3,101	2,743	2,976	46,900	46,950	3,338	2,979	3,213	49,900	49,950	3,574	3,215	3,449
43,950	44,000	3,105	2,747	2,980	46,950	47,000	3,342	2,983	3,217	49,950	50,000	3,578	3,219	3,453
44,000					47,000					50,000				
44,000	44,050	3,109	2,751	2,984	47,000	47,050	3,346	2,987	3,221	50,000	50,050	3,582	3,223	3,457
44,050	44,100	3,113	2,755	2,988	47,050	47,100	3,350	2,991	3,225	50,050	50,100	3,586	3,227	3,461
44,100	44,150	3,117	2,759	2,992	47,100	47,150	3,354	2,995	3,229	50,100	50,150	3,590	3,231	3,465
44,150	44,200	3,121	2,763	2,996	47,150	47,200	3,358	2,999	3,233	50,150	50,200	3,594	3,235	3,469
44,200	44,250	3,125	2,767	2,999	47,200	47,250	3,362	3,003	3,237	50,200	50,250	3,598	3,239	3,473
44,250	44,300	3,129	2,771	3,003	47,250	47,300	3,366	3,007	3,241	50,250	50,300	3,602	3,243	3,477
44,300	44,350	3,133	2,775	3,007	47,300	47,350	3,370	3,011	3,245	50,300	50,350	3,606	3,247	3,481
44,350	44,400	3,137	2,779	3,011	47,350	47,400	3,374	3,015	3,249	50,350	50,400	3,610	3,251	3,485
44,400	44,450	3,141	2,783	3,015	47,400	47,450	3,378	3,019	3,253	50,400	50,450	3,614	3,255	3,489
44,450	44,500	3,145	2,787	3,019	47,450	47,500	3,382	3,023	3,257	50,450	50,500	3,618	3,259	3,493
44,500	44,550	3,149	2,791	3,023	47,500	47,550	3,386	3,027	3,261	50,500	50,550	3,622	3,263	3,497
44,550	44,600	3,153	2,795	3,027	47,550	47,600	3,390	3,031	3,265	50,550	50,600	3,626	3,267	3,501
44,600	44,650	3,157	2,799	3,031	47,600	47,650	3,394	3,035	3,269	50,600	50,650	3,630	3,271	3,505
44,650	44,700	3,161	2,803	3,035	47,650	47,700	3,398	3,039	3,273	50,650	50,700	3,634	3,275	3,509
44,700	44,750	3,165	2,807	3,039	47,700	47,750	3,402	3,043	3,277	50,700	50,750	3,638	3,279	3,513
44,750	44,800	3,169	2,811	3,043	47,750	47,800	3,406	3,047	3,281	50,750	50,800	3,642	3,283	3,517
44,800	44,850	3,173	2,815	3,047	47,800	47,850	3,410	3,051	3,285	50,800	50,850	3,646	3,287	3,521
44,850	44,900	3,177	2,819	3,051	47,850	47,900	3,414	3,055	3,289	50,850	50,900	3,650	3,291	3,525
44,900	44,950	3,181	2,823	3,055	47,900	47,950	3,418	3,059	3,293	50,900	50,950	3,654	3,295	3,529
44,950	45,000	3,185	2,827	3,059	47,950	48,000	3,422	3,063	3,297	50,950	51,000	3,658	3,299	3,533

* This column must also be used by a qualifying widow(er)

Continued on next page

New York State Tax Table

1989

If line 51 (taxable income) is -		And you are -			If line 51 (taxable income) is -		And you are -			If line 51 (taxable income) is -		And you are -		
		Single or Married filing separately	Married filing jointly *	Head of a household			Single or Married filing separately	Married filing jointly *	Head of a household			Single or Married filing separately	Married filing jointly *	Head of a household
At least	But less than	Your New York State tax is -			At least	But less than	Your New York State tax is -			At least	But less than	Your New York State tax is -		
51,000					54,000					57,000				
51,000	51,050	3,659	3,301	3,534	54,000	54,050	3,896	3,537	3,771	57,000	57,050	4,132	3,773	4,007
51,050	51,100	3,663	3,305	3,538	54,050	54,100	3,900	3,541	3,775	57,050	57,100	4,136	3,777	4,011
51,100	51,150	3,667	3,309	3,542	54,100	54,150	3,904	3,545	3,779	57,100	57,150	4,140	3,781	4,015
51,150	51,200	3,671	3,313	3,546	54,150	54,200	3,908	3,549	3,783	57,150	57,200	4,144	3,785	4,019
51,200	51,250	3,675	3,316	3,550	54,200	54,250	3,911	3,553	3,786	57,200	57,250	4,148	3,789	4,023
51,250	51,300	3,679	3,320	3,554	54,250	54,300	3,915	3,557	3,790	57,250	57,300	4,152	3,793	4,027
51,300	51,350	3,683	3,324	3,558	54,300	54,350	3,919	3,561	3,794	57,300	57,350	4,156	3,797	4,031
51,350	51,400	3,687	3,328	3,562	54,350	54,400	3,923	3,565	3,798	57,350	57,400	4,160	3,801	4,035
51,400	51,450	3,691	3,332	3,566	54,400	54,450	3,927	3,568	3,802	57,400	57,450	4,163	3,805	4,038
51,450	51,500	3,695	3,336	3,570	54,450	54,500	3,931	3,572	3,806	57,450	57,500	4,167	3,809	4,042
51,500	51,550	3,699	3,340	3,574	54,500	54,550	3,935	3,576	3,810	57,500	57,550	4,171	3,813	4,046
51,550	51,600	3,703	3,344	3,578	54,550	54,600	3,939	3,580	3,814	57,550	57,600	4,175	3,817	4,050
51,600	51,650	3,707	3,348	3,582	54,600	54,650	3,943	3,584	3,818	57,600	57,650	4,179	3,820	4,054
51,650	51,700	3,711	3,352	3,586	54,650	54,700	3,947	3,588	3,822	57,650	57,700	4,183	3,824	4,058
51,700	51,750	3,715	3,356	3,590	54,700	54,750	3,951	3,592	3,826	57,700	57,750	4,187	3,828	4,062
51,750	51,800	3,719	3,360	3,594	54,750	54,800	3,955	3,596	3,830	57,750	57,800	4,191	3,832	4,066
51,800	51,850	3,722	3,364	3,597	54,800	54,850	3,959	3,600	3,834	57,800	57,850	4,195	3,836	4,070
51,850	51,900	3,726	3,368	3,601	54,850	54,900	3,963	3,604	3,838	57,850	57,900	4,199	3,840	4,074
51,900	51,950	3,730	3,372	3,605	54,900	54,950	3,967	3,608	3,842	57,900	57,950	4,203	3,844	4,078
51,950	52,000	3,734	3,376	3,609	54,950	55,000	3,971	3,612	3,846	57,950	58,000	4,207	3,848	4,082
52,000					55,000					58,000				
52,000	52,050	3,738	3,379	3,613	55,000	55,050	3,974	3,616	3,849	58,000	58,050	4,211	3,852	4,086
52,050	52,100	3,742	3,383	3,617	55,050	55,100	3,978	3,620	3,853	58,050	58,100	4,215	3,856	4,090
52,100	52,150	3,746	3,387	3,621	55,100	55,150	3,982	3,624	3,857	58,100	58,150	4,219	3,860	4,094
52,150	52,200	3,750	3,391	3,625	55,150	55,200	3,986	3,628	3,861	58,150	58,200	4,223	3,864	4,098
52,200	52,250	3,754	3,395	3,629	55,200	55,250	3,990	3,631	3,865	58,200	58,250	4,226	3,868	4,101
52,250	52,300	3,758	3,399	3,633	55,250	55,300	3,994	3,635	3,869	58,250	58,300	4,230	3,872	4,105
52,300	52,350	3,762	3,403	3,637	55,300	55,350	3,998	3,639	3,873	58,300	58,350	4,234	3,876	4,109
52,350	52,400	3,766	3,407	3,641	55,350	55,400	4,002	3,643	3,877	58,350	58,400	4,238	3,880	4,113
52,400	52,450	3,770	3,411	3,645	55,400	55,450	4,006	3,647	3,881	58,400	58,450	4,242	3,883	4,117
52,450	52,500	3,774	3,415	3,649	55,450	55,500	4,010	3,651	3,885	58,450	58,500	4,246	3,887	4,121
52,500	52,550	3,778	3,419	3,653	55,500	55,550	4,014	3,655	3,889	58,500	58,550	4,250	3,891	4,125
52,550	52,600	3,782	3,423	3,657	55,550	55,600	4,018	3,659	3,893	58,550	58,600	4,254	3,895	4,129
52,600	52,650	3,785	3,427	3,660	55,600	55,650	4,022	3,663	3,897	58,600	58,650	4,258	3,899	4,133
52,650	52,700	3,789	3,431	3,664	55,650	55,700	4,026	3,667	3,901	58,650	58,700	4,262	3,903	4,137
52,700	52,750	3,793	3,435	3,668	55,700	55,750	4,030	3,671	3,905	58,700	58,750	4,266	3,907	4,141
52,750	52,800	3,797	3,439	3,672	55,750	55,800	4,034	3,675	3,909	58,750	58,800	4,270	3,911	4,145
52,800	52,850	3,801	3,442	3,676	55,800	55,850	4,037	3,679	3,912	58,800	58,850	4,274	3,915	4,149
52,850	52,900	3,805	3,446	3,680	55,850	55,900	4,041	3,683	3,916	58,850	58,900	4,278	3,919	4,153
52,900	52,950	3,809	3,450	3,684	55,900	55,950	4,045	3,687	3,920	58,900	58,950	4,282	3,923	4,157
52,950	53,000	3,813	3,454	3,688	55,950	56,000	4,049	3,691	3,924	58,950	59,000	4,286	3,927	4,161
53,000					56,000					59,000				
53,000	53,050	3,817	3,458	3,692	56,000	56,050	4,053	3,694	3,928	59,000	59,050	4,289	3,931	4,164
53,050	53,100	3,821	3,462	3,696	56,050	56,100	4,057	3,698	3,932	59,050	59,100	4,293	3,935	4,168
53,100	53,150	3,825	3,466	3,700	56,100	56,150	4,061	3,702	3,936	59,100	59,150	4,297	3,939	4,172
53,150	53,200	3,829	3,470	3,704	56,150	56,200	4,065	3,706	3,940	59,150	59,200	4,301	3,943	4,176
53,200	53,250	3,833	3,474	3,708	56,200	56,250	4,069	3,710	3,944	59,200	59,250	4,305	3,946	4,180
53,250	53,300	3,837	3,478	3,712	56,250	56,300	4,073	3,714	3,948	59,250	59,300	4,309	3,950	4,184
53,300	53,350	3,841	3,482	3,716	56,300	56,350	4,077	3,718	3,952	59,300	59,350	4,313	3,954	4,188
53,350	53,400	3,845	3,486	3,720	56,350	56,400	4,081	3,722	3,956	59,350	59,400	4,317	3,958	4,192
53,400	53,450	3,848	3,490	3,723	56,400	56,450	4,085	3,726	3,960	59,400	59,450	4,321	3,962	4,196
53,450	53,500	3,852	3,494	3,727	56,450	56,500	4,089	3,730	3,964	59,450	59,500	4,325	3,966	4,200
53,500	53,550	3,856	3,498	3,731	56,500	56,550	4,093	3,734	3,968	59,500	59,550	4,329	3,970	4,204
53,550	53,600	3,860	3,502	3,735	56,550	56,600	4,097	3,738	3,972	59,550	59,600	4,333	3,974	4,208
53,600	53,650	3,864	3,506	3,739	56,600	56,650	4,100	3,742	3,975	59,600	59,650	4,337	3,978	4,212
53,650	53,700	3,868	3,509	3,743	56,650	56,700	4,104	3,746	3,979	59,650	59,700	4,341	3,982	4,216
53,700	53,750	3,872	3,513	3,747	56,700	56,750	4,108	3,750	3,983	59,700	59,750	4,345	3,986	4,220
53,750	53,800	3,876	3,517	3,751	56,750	56,800	4,112	3,754	3,987	59,750	59,800	4,349	3,990	4,224
53,800	53,850	3,880	3,521	3,755	56,800	56,850	4,116	3,757	3,991	59,800	59,850	4,352	3,994	4,227
53,850	53,900	3,884	3,525	3,759	56,850	56,900	4,120	3,761	3,995	59,850	59,900	4,356	3,998	4,231
53,900	53,950	3,888	3,529	3,763	56,900	56,950	4,124	3,765	3,999	59,900	59,950	4,360	4,002	4,235
53,950	54,000	3,892	3,533	3,767	56,950	57,000	4,128	3,769	4,003	59,950	60,000	4,364	4,006	4,239

* This column must also be used by a qualifying widow(er)

Continued on next page

New York State Tax Table

If line 51 (taxable income) is -		And you are -			If line 51 (taxable income) is -		And you are -			If line 51 (taxable income) is -		And you are -		
At least	But less than	Single or Married filing separately	Married filing jointly *	Head of a household	At least	But less than	Single or Married filing separately	Married filing jointly *	Head of a household	At least	But less than	Single or Married filing separately	Married filing jointly *	Head of a household
		Your New York State tax is -					Your New York State tax is -					Your New York State tax is -		
60,000					62,000					64,000				
60,000	60,050	4,368	4,009	4,243	62,000	62,050	4,526	4,167	4,401	64,000	64,050	4,683	4,324	4,558
60,050	60,100	4,372	4,013	4,247	62,050	62,100	4,530	4,171	4,405	64,050	64,100	4,687	4,328	4,562
60,100	60,150	4,376	4,017	4,251	62,100	62,150	4,534	4,175	4,409	64,100	64,150	4,691	4,332	4,566
60,150	60,200	4,380	4,021	4,255	62,150	62,200	4,538	4,179	4,413	64,150	64,200	4,695	4,336	4,570
60,200	60,250	4,384	4,025	4,259	62,200	62,250	4,541	4,183	4,416	64,200	64,250	4,699	4,340	4,574
60,250	60,300	4,388	4,029	4,263	62,250	62,300	4,545	4,187	4,420	64,250	64,300	4,703	4,344	4,578
60,300	60,350	4,392	4,033	4,267	62,300	62,350	4,549	4,191	4,424	64,300	64,350	4,707	4,348	4,582
60,350	60,400	4,396	4,037	4,271	62,350	62,400	4,553	4,195	4,428	64,350	64,400	4,711	4,352	4,586
60,400	60,450	4,400	4,041	4,275	62,400	62,450	4,557	4,198	4,432	64,400	64,450	4,715	4,356	4,590
60,450	60,500	4,404	4,045	4,279	62,450	62,500	4,561	4,202	4,436	64,450	64,500	4,719	4,360	4,594
60,500	60,550	4,408	4,049	4,283	62,500	62,550	4,565	4,206	4,440	64,500	64,550	4,723	4,364	4,598
60,550	60,600	4,412	4,053	4,287	62,550	62,600	4,569	4,210	4,444	64,550	64,600	4,727	4,368	4,602
60,600	60,650	4,415	4,057	4,290	62,600	62,650	4,573	4,214	4,448	64,600	64,650	4,730	4,372	4,605
60,650	60,700	4,419	4,061	4,294	62,650	62,700	4,577	4,218	4,452	64,650	64,700	4,734	4,376	4,609
60,700	60,750	4,423	4,065	4,298	62,700	62,750	4,581	4,222	4,456	64,700	64,750	4,738	4,380	4,613
60,750	60,800	4,427	4,069	4,302	62,750	62,800	4,585	4,226	4,460	64,750	64,800	4,742	4,384	4,617
60,800	60,850	4,431	4,072	4,306	62,800	62,850	4,589	4,230	4,464	64,800	64,850	4,746	4,387	4,621
60,850	60,900	4,435	4,076	4,310	62,850	62,900	4,593	4,234	4,468	64,850	64,900	4,750	4,391	4,625
60,900	60,950	4,439	4,080	4,314	62,900	62,950	4,597	4,238	4,472	64,900	64,950	4,754	4,395	4,629
60,950	61,000	4,443	4,084	4,318	62,950	63,000	4,601	4,242	4,476	64,950	65,000	4,758	4,399	4,633
61,000					63,000					65,000 or more use schedule below:				
61,000	61,050	4,447	4,088	4,322	63,000	63,050	4,604	4,246	4,479	If you are: Your New York State tax is: Single or Married filing separately $\$4,760$ plus 7.875% of amount over \$65,000 Married filing jointly * $\$4,401$ plus 7.875% of amount over \$65,000 Head of a household $\$4,635$ plus 7.875% of amount over \$65,000				
61,050	61,100	4,451	4,092	4,326	63,050	63,100	4,608	4,250	4,483					
61,100	61,150	4,455	4,096	4,330	63,100	63,150	4,612	4,254	4,487					
61,150	61,200	4,459	4,100	4,334	63,150	63,200	4,616	4,258	4,491					
61,200	61,250	4,463	4,104	4,338	63,200	63,250	4,620	4,261	4,495					
61,250	61,300	4,467	4,108	4,342	63,250	63,300	4,624	4,265	4,499					
61,300	61,350	4,471	4,112	4,346	63,300	63,350	4,628	4,269	4,503					
61,350	61,400	4,475	4,116	4,350	63,350	63,400	4,632	4,273	4,507					
61,400	61,450	4,478	4,120	4,353	63,400	63,450	4,636	4,277	4,511					
61,450	61,500	4,482	4,124	4,357	63,450	63,500	4,640	4,281	4,515					
61,500	61,550	4,486	4,128	4,361	63,500	63,550	4,644	4,285	4,519					
61,550	61,600	4,490	4,132	4,365	63,550	63,600	4,648	4,289	4,523					
61,600	61,650	4,494	4,135	4,369	63,600	63,650	4,652	4,293	4,527					
61,650	61,700	4,498	4,139	4,373	63,650	63,700	4,656	4,297	4,531					
61,700	61,750	4,502	4,143	4,377	63,700	63,750	4,660	4,301	4,535					
61,750	61,800	4,506	4,147	4,381	63,750	63,800	4,664	4,305	4,539					
61,800	61,850	4,510	4,151	4,385	63,800	63,850	4,667	4,309	4,542					
61,850	61,900	4,514	4,155	4,389	63,850	63,900	4,671	4,313	4,546					
61,900	61,950	4,518	4,159	4,393	63,900	63,950	4,675	4,317	4,550					
61,950	62,000	4,522	4,163	4,397	63,950	64,000	4,679	4,321	4,554					

* This column must also be used by a qualifying widow(er)

1989 City of New York Tax Table for Forms IT-200 and IT-201

Based on Taxable Income (line 16 of Form IT-200)
(line 51 of Form IT-201)

Example: Mr. and Mrs. Jones are filing a joint return. Their taxable income on line 51 of Form IT-201 is \$38,275. First, they find the 38,250 - 38,300 income line. Next, they find the column for married filing jointly and read down the column. The amount shown where the income line and filing status column meet is \$1,018. This is the tax amount they must write on line 60 of Form IT-201.

At least	But less than	Single or Married filing separately	Married filing jointly	Head of a household
Your City of New York tax is -				
38,200	38,250	1,128	1,016	1,113
38,250	38,300	1,130	1,018	1,115
38,300	38,350	1,131	1,019	1,117
38,350	38,400	1,133	1,021	1,118

If line 51 (taxable income) is -		And you are -			If line 51 (taxable income) is -		And you are -			If line 51 (taxable income) is -		And you are -		
At least	But less than	Single or Married filing separately	Married filing jointly	Head of a household	At least	But less than	Single or Married filing separately	Married filing jointly	Head of a household	At least	But less than	Single or Married filing separately	Married filing jointly	Head of a household
		Your City of New York tax is -					Your City of New York tax is -					Your City of New York tax is -		
\$ 0	\$ 25	\$ 0	\$ 0	\$ 0	2,000			4,000			1,000			
25	50	1	1	1	2,000	2,050	45	45	45	4,000	4,050	89	89	89
50	100	2	2	2	2,050	2,100	46	46	46	4,050	4,100	90	90	90
100	150	3	3	3	2,100	2,150	47	47	47	4,100	4,150	91	91	91
150	200	4	4	4	2,150	2,200	48	48	48	4,150	4,200	92	92	92
200	250	5	5	5	2,200	2,250	49	49	49	4,200	4,250	93	93	93
250	300	6	6	6	2,250	2,300	50	50	50	4,250	4,300	94	94	94
300	350	7	7	7	2,300	2,350	51	51	51	4,300	4,350	95	95	95
350	400	8	8	8	2,350	2,400	52	52	52	4,350	4,400	96	96	96
400	450	9	9	9	2,400	2,450	53	53	53	4,400	4,450	97	97	97
450	500	10	10	10	2,450	2,500	54	54	54	4,450	4,500	98	98	98
500	550	12	12	12	2,500	2,550	56	56	56	4,500	4,550	100	100	100
550	600	13	13	13	2,550	2,600	57	57	57	4,550	4,600	101	101	101
600	650	14	14	14	2,600	2,650	58	58	58	4,600	4,650	102	102	102
650	700	15	15	15	2,650	2,700	59	59	59	4,650	4,700	103	103	103
700	750	16	16	16	2,700	2,750	60	60	60	4,700	4,750	104	104	104
750	800	17	17	17	2,750	2,800	61	61	61	4,750	4,800	105	105	105
800	850	18	18	18	2,800	2,850	62	62	62	4,800	4,850	106	106	106
850	900	19	19	19	2,850	2,900	63	63	63	4,850	4,900	107	107	107
900	950	20	20	20	2,900	2,950	64	64	64	4,900	4,950	108	108	108
950	1,000	21	21	21	2,950	3,000	65	65	65	4,950	5,000	109	109	109
		3,000			5,000			1,000			3,000			
1,000	1,050	23	23	23	3,000	3,050	67	67	67	5,000	5,050	111	111	111
1,050	1,100	24	24	24	3,050	3,100	68	68	68	5,050	5,100	112	112	112
1,100	1,150	25	25	25	3,100	3,150	69	69	69	5,100	5,150	113	113	113
1,150	1,200	26	26	26	3,150	3,200	70	70	70	5,150	5,200	114	114	114
1,200	1,250	27	27	27	3,200	3,250	71	71	71	5,200	5,250	115	115	115
1,250	1,300	28	28	28	3,250	3,300	72	72	72	5,250	5,300	116	116	116
1,300	1,350	29	29	29	3,300	3,350	73	73	73	5,300	5,350	117	117	117
1,350	1,400	30	30	30	3,350	3,400	74	74	74	5,350	5,400	118	118	118
1,400	1,450	31	31	31	3,400	3,450	75	75	75	5,400	5,450	119	119	119
1,450	1,500	32	32	32	3,450	3,500	76	76	76	5,450	5,500	120	120	120
1,500	1,550	34	34	34	3,500	3,550	78	78	78	5,500	5,550	122	122	122
1,550	1,600	35	35	35	3,550	3,600	79	79	79	5,550	5,600	123	123	123
1,600	1,650	36	36	36	3,600	3,650	80	80	80	5,600	5,650	124	124	124
1,650	1,700	37	37	37	3,650	3,700	81	81	81	5,650	5,700	125	125	125
1,700	1,750	38	38	38	3,700	3,750	82	82	82	5,700	5,750	126	126	126
1,750	1,800	39	39	39	3,750	3,800	83	83	83	5,750	5,800	127	127	127
1,800	1,850	40	40	40	3,800	3,850	84	84	84	5,800	5,850	128	128	128
1,850	1,900	41	41	41	3,850	3,900	85	85	85	5,850	5,900	129	129	129
1,900	1,950	42	42	42	3,900	3,950	86	86	86	5,900	5,950	130	130	130
1,950	2,000	43	43	43	3,950	4,000	87	87	87	5,950	6,000	131	131	131

* This column must also be used by a qualifying widow(er)

Continued on next page

City of New York Tax Table

If line 51 (taxable income) is -		And you are -			If line 51 (taxable income) is -		And you are -			If line 51 (taxable income) is -		And you are -		
At least	But less than	Single or Married filing separately	Married filing jointly *	Head of a household	At least	But less than	Single or Married filing separately	Married filing jointly *	Head of a household	At least	But less than	Single or Married filing separately	Married filing jointly *	Head of a household
		Your City of New York tax is -					Your City of New York tax is -					Your City of New York tax is -		
6,000					9,000					12,000				
6,000	6,050	133	133	133	9,000	9,050	204	199	200	12,000	12,050	285	265	281
6,050	6,100	134	134	134	9,050	9,100	205	200	201	12,050	12,100	286	266	282
6,100	6,150	135	135	135	9,100	9,150	206	201	203	12,100	12,150	287	267	284
6,150	6,200	136	136	136	9,150	9,200	208	202	204	12,150	12,200	289	268	285
6,200	6,250	137	137	137	9,200	9,250	209	203	205	12,200	12,250	290	269	286
6,250	6,300	138	138	138	9,250	9,300	210	204	207	12,250	12,300	291	270	288
6,300	6,350	139	139	139	9,300	9,350	212	205	208	12,300	12,350	293	271	289
6,350	6,400	140	140	140	9,350	9,400	213	206	210	12,350	12,400	294	272	291
6,400	6,450	141	141	141	9,400	9,450	214	207	211	12,400	12,450	295	273	292
6,450	6,500	142	142	142	9,450	9,500	216	208	212	12,450	12,500	297	274	293
6,500	6,550	144	144	144	9,500	9,550	217	210	214	12,500	12,550	298	276	295
6,550	6,600	145	145	145	9,550	9,600	219	211	215	12,550	12,600	300	277	296
6,600	6,650	146	146	146	9,600	9,650	220	212	216	12,600	12,650	301	278	297
6,650	6,700	147	147	147	9,650	9,700	221	213	218	12,650	12,700	302	279	299
6,700	6,750	148	148	148	9,700	9,750	223	214	219	12,700	12,750	304	280	300
6,750	6,800	149	149	149	9,750	9,800	224	215	220	12,750	12,800	305	281	301
6,800	6,850	150	150	150	9,800	9,850	225	216	222	12,800	12,850	306	282	303
6,850	6,900	151	151	151	9,850	9,900	227	217	223	12,850	12,900	308	283	304
6,900	6,950	152	152	152	9,900	9,950	228	218	224	12,900	12,950	309	284	305
6,950	7,000	153	153	153	9,950	10,000	229	219	226	12,950	13,000	310	285	307
7,000					10,000					13,000				
7,000	7,050	155	155	155	10,000	10,050	231	221	227	13,000	13,050	312	287	308
7,050	7,100	156	156	156	10,050	10,100	232	222	228	13,050	13,100	313	288	309
7,100	7,150	157	157	157	10,100	10,150	233	223	230	13,100	13,150	314	289	311
7,150	7,200	158	158	158	10,150	10,200	235	224	231	13,150	13,200	316	290	312
7,200	7,250	159	159	159	10,200	10,250	236	225	232	13,200	13,250	317	291	313
7,250	7,300	160	160	160	10,250	10,300	237	226	234	13,250	13,300	318	292	315
7,300	7,350	161	161	161	10,300	10,350	239	227	235	13,300	13,350	320	293	316
7,350	7,400	162	162	162	10,350	10,400	240	228	237	13,350	13,400	321	294	318
7,400	7,450	163	163	163	10,400	10,450	241	229	238	13,400	13,450	322	295	319
7,450	7,500	164	164	164	10,450	10,500	243	230	239	13,450	13,500	324	296	320
7,500	7,550	166	166	166	10,500	10,550	244	232	241	13,500	13,550	325	298	322
7,550	7,600	167	167	167	10,550	10,600	246	233	242	13,550	13,600	327	299	323
7,600	7,650	168	168	168	10,600	10,650	247	234	243	13,600	13,650	328	300	324
7,650	7,700	169	169	169	10,650	10,700	248	235	245	13,650	13,700	329	301	326
7,700	7,750	170	170	170	10,700	10,750	250	236	246	13,700	13,750	331	302	327
7,750	7,800	171	171	171	10,750	10,800	251	237	247	13,750	13,800	332	303	328
7,800	7,850	172	172	172	10,800	10,850	252	238	249	13,800	13,850	333	304	330
7,850	7,900	173	173	173	10,850	10,900	254	239	250	13,850	13,900	335	305	331
7,900	7,950	174	174	174	10,900	10,950	255	240	251	13,900	13,950	336	306	332
7,950	8,000	175	175	175	10,950	11,000	256	241	253	13,950	14,000	337	307	334
8,000					11,000					14,000				
8,000	8,050	177	177	177	11,000	11,050	258	243	254	14,000	14,050	339	309	335
8,050	8,100	178	178	178	11,050	11,100	259	244	255	14,050	14,100	340	310	336
8,100	8,150	179	179	179	11,100	11,150	260	245	257	14,100	14,150	341	311	338
8,150	8,200	181	180	180	11,150	11,200	262	246	258	14,150	14,200	343	312	339
8,200	8,250	182	181	181	11,200	11,250	263	247	259	14,200	14,250	344	313	340
8,250	8,300	183	182	182	11,250	11,300	264	248	261	14,250	14,300	345	314	342
8,300	8,350	185	183	183	11,300	11,350	266	249	262	14,300	14,350	347	315	343
8,350	8,400	186	184	184	11,350	11,400	267	250	264	14,350	14,400	348	316	345
8,400	8,450	187	185	185	11,400	11,450	268	251	265	14,400	14,450	349	318	346
8,450	8,500	189	186	186	11,450	11,500	270	252	266	14,450	14,500	351	319	347
8,500	8,550	190	188	188	11,500	11,550	271	254	268	14,500	14,550	352	320	349
8,550	8,600	192	189	189	11,550	11,600	273	255	269	14,550	14,600	354	322	350
8,600	8,650	193	190	190	11,600	11,650	274	256	270	14,600	14,650	355	323	351
8,650	8,700	194	191	191	11,650	11,700	275	257	272	14,650	14,700	356	324	353
8,700	8,750	196	192	192	11,700	11,750	277	258	273	14,700	14,750	358	326	354
8,750	8,800	197	193	193	11,750	11,800	278	259	274	14,750	14,800	359	327	355
8,800	8,850	198	194	195	11,800	11,850	279	260	276	14,800	14,850	360	328	357
8,850	8,900	200	195	196	11,850	11,900	281	261	277	14,850	14,900	362	330	358
8,900	8,950	201	196	197	11,900	11,950	282	262	278	14,900	14,950	363	331	359
8,950	9,000	202	197	199	11,950	12,000	283	263	280	14,950	15,000	364	333	361

* This column must also be used by a qualifying widow(er)

Continued on next page

City of New York Tax Table

1989

If line 51 (taxable income) is -		And you are -			If line 51 (taxable income) is -		And you are -			If line 51 (taxable income) is -		And you are -		
At least	But less than	Single or Married filing separately	Married filing jointly *	Head of a household	At least	But less than	Single or Married filing separately	Married filing jointly *	Head of a household	At least	But less than	Single or Married filing separately	Married filing jointly *	Head of a household
		Your City of New York tax is -					Your City of New York tax is -					Your City of New York tax is -		
15,000					18,000					21,000				
15,000	15,050	366	334	362	18,000	18,050	462	415	451	21,000	21,050	558	496	547
15,050	15,100	367	335	363	18,050	18,100	463	416	452	21,050	21,100	559	497	548
15,100	15,150	369	337	365	18,100	18,150	465	418	454	21,100	21,150	561	499	550
15,150	15,200	371	338	366	18,150	18,200	467	419	456	21,150	21,200	563	500	552
15,200	15,250	372	339	367	18,200	18,250	468	420	457	21,200	21,250	564	501	553
15,250	15,300	374	341	369	18,250	18,300	470	422	459	21,250	21,300	566	503	555
15,300	15,350	375	342	370	18,300	18,350	471	423	460	21,300	21,350	567	504	556
15,350	15,400	377	343	372	18,350	18,400	473	424	462	21,350	21,400	569	505	558
15,400	15,450	379	345	373	18,400	18,450	475	426	464	21,400	21,450	571	507	560
15,450	15,500	380	346	374	18,450	18,500	476	427	465	21,450	21,500	572	508	561
15,500	15,550	382	347	376	18,500	18,550	478	428	467	21,500	21,550	574	509	563
15,550	15,600	383	349	377	18,550	18,600	479	430	468	21,550	21,600	575	511	564
15,600	15,650	385	350	378	18,600	18,650	481	431	470	21,600	21,650	577	512	566
15,650	15,700	387	351	380	18,650	18,700	483	432	472	21,650	21,700	579	513	568
15,700	15,750	388	353	381	18,700	18,750	484	434	473	21,700	21,750	580	515	569
15,750	15,800	390	354	382	18,750	18,800	486	435	475	21,750	21,800	582	516	571
15,800	15,850	391	355	384	18,800	18,850	487	436	476	21,800	21,850	583	517	572
15,850	15,900	393	357	385	18,850	18,900	489	438	478	21,850	21,900	585	519	574
15,900	15,950	395	358	386	18,900	18,950	491	439	480	21,900	21,950	587	520	576
15,950	16,000	396	360	388	18,950	19,000	492	441	481	21,950	22,000	588	522	577
16,000					19,000					22,000				
16,000	16,050	398	361	389	19,000	19,050	494	442	483	22,000	22,050	590	523	579
16,050	16,100	399	362	390	19,050	19,100	495	443	484	22,050	22,100	591	524	580
16,100	16,150	401	364	392	19,100	19,150	497	445	486	22,100	22,150	593	526	582
16,150	16,200	403	365	393	19,150	19,200	499	446	488	22,150	22,200	595	527	584
16,200	16,250	404	366	394	19,200	19,250	500	447	489	22,200	22,250	596	528	585
16,250	16,300	406	368	396	19,250	19,300	502	449	491	22,250	22,300	598	530	587
16,300	16,350	407	369	397	19,300	19,350	503	450	492	22,300	22,350	599	531	588
16,350	16,400	409	370	399	19,350	19,400	505	451	494	22,350	22,400	601	532	590
16,400	16,450	411	372	400	19,400	19,450	507	453	496	22,400	22,450	603	534	592
16,450	16,500	412	373	401	19,450	19,500	508	454	497	22,450	22,500	604	535	593
16,500	16,550	414	374	403	19,500	19,550	510	455	499	22,500	22,550	606	536	595
16,550	16,600	415	376	404	19,550	19,600	511	457	500	22,550	22,600	607	538	596
16,600	16,650	417	377	406	19,600	19,650	513	458	502	22,600	22,650	609	539	598
16,650	16,700	419	378	408	19,650	19,700	515	459	504	22,650	22,700	611	540	600
16,700	16,750	420	380	409	19,700	19,750	516	461	505	22,700	22,750	612	542	601
16,750	16,800	422	381	411	19,750	19,800	518	462	507	22,750	22,800	614	543	603
16,800	16,850	423	382	412	19,800	19,850	519	463	508	22,800	22,850	615	544	604
16,850	16,900	425	384	414	19,850	19,900	521	465	510	22,850	22,900	617	546	606
16,900	16,950	427	385	416	19,900	19,950	523	466	512	22,900	22,950	619	547	608
16,950	17,000	428	387	417	19,950	20,000	524	468	513	22,950	23,000	620	549	609
17,000					20,000					23,000				
17,000	17,050	430	388	419	20,000	20,050	526	469	515	23,000	23,050	622	550	611
17,050	17,100	431	389	420	20,050	20,100	527	470	516	23,050	23,100	623	551	612
17,100	17,150	433	391	422	20,100	20,150	529	472	518	23,100	23,150	625	553	614
17,150	17,200	435	392	424	20,150	20,200	531	473	520	23,150	23,200	627	554	616
17,200	17,250	436	393	425	20,200	20,250	532	474	521	23,200	23,250	628	555	617
17,250	17,300	438	395	427	20,250	20,300	534	476	523	23,250	23,300	630	557	619
17,300	17,350	439	396	428	20,300	20,350	535	477	524	23,300	23,350	631	558	620
17,350	17,400	441	397	430	20,350	20,400	537	478	526	23,350	23,400	633	559	622
17,400	17,450	443	399	432	20,400	20,450	539	480	528	23,400	23,450	635	561	624
17,450	17,500	444	400	433	20,450	20,500	540	481	529	23,450	23,500	636	562	625
17,500	17,550	446	401	435	20,500	20,550	542	482	531	23,500	23,550	638	563	627
17,550	17,600	447	403	436	20,550	20,600	543	484	532	23,550	23,600	639	565	628
17,600	17,650	449	404	438	20,600	20,650	545	485	534	23,600	23,650	641	566	630
17,650	17,700	451	405	440	20,650	20,700	547	486	536	23,650	23,700	643	567	632
17,700	17,750	452	407	441	20,700	20,750	548	488	537	23,700	23,750	644	569	633
17,750	17,800	454	408	443	20,750	20,800	550	489	539	23,750	23,800	646	570	635
17,800	17,850	455	409	444	20,800	20,850	551	490	540	23,800	23,850	647	571	636
17,850	17,900	457	411	446	20,850	20,900	553	492	542	23,850	23,900	649	573	638
17,900	17,950	459	412	448	20,900	20,950	555	493	544	23,900	23,950	651	574	640
17,950	18,000	460	414	449	20,950	21,000	556	495	545	23,950	24,000	652	576	641

* This column must also be used by a qualifying widow(er)

Continued on next page

City of New York Tax Table

If line 51 (taxable income) is -		And you are -			If line 51 (taxable income) is -		And you are -			If line 51 (taxable income) is -		And you are -		
At least	But less than	Single or Married filing separately	Married filing jointly *	Head of a household	At least	But less than	Single or Married filing separately	Married filing jointly *	Head of a household	At least	But less than	Single or Married filing separately	Married filing jointly *	Head of a household
		Your City of New York tax is -					Your City of New York tax is -					Your City of New York tax is -		
24,000					27,000					30,000				
24,000	24,050	654	577	643	27,000	27,050	753	658	739	30,000	30,050	853	754	839
24,050	24,100	655	578	644	27,050	27,100	755	659	740	30,050	30,100	855	755	840
24,100	24,150	657	580	646	27,100	27,150	756	661	742	30,100	30,150	857	757	842
24,150	24,200	659	581	648	27,150	27,200	758	663	744	30,150	30,200	858	759	844
24,200	24,250	660	582	649	27,200	27,250	760	664	745	30,200	30,250	860	760	845
24,250	24,300	662	584	651	27,250	27,300	761	666	747	30,250	30,300	862	762	847
24,300	24,350	663	585	652	27,300	27,350	763	667	748	30,300	30,350	863	763	849
24,350	24,400	665	586	654	27,350	27,400	765	669	750	30,350	30,400	865	765	850
24,400	24,450	667	588	656	27,400	27,450	766	671	752	30,400	30,450	867	767	852
24,450	24,500	668	589	657	27,450	27,500	768	672	753	30,450	30,500	868	768	854
24,500	24,550	670	590	659	27,500	27,550	770	674	755	30,500	30,550	870	770	855
24,550	24,600	671	592	660	27,550	27,600	771	675	757	30,550	30,600	872	771	857
24,600	24,650	673	593	662	27,600	27,650	773	677	758	30,600	30,650	873	773	859
24,650	24,700	675	594	664	27,650	27,700	775	679	760	30,650	30,700	875	775	860
24,700	24,750	676	596	665	27,700	27,750	776	680	762	30,700	30,750	877	776	862
24,750	24,800	678	597	667	27,750	27,800	778	682	763	30,750	30,800	878	778	864
24,800	24,850	679	598	668	27,800	27,850	780	683	765	30,800	30,850	880	779	865
24,850	24,900	681	600	670	27,850	27,900	781	685	767	30,850	30,900	882	781	867
24,900	24,950	683	601	672	27,900	27,950	783	687	768	30,900	30,950	883	783	869
24,950	25,000	684	603	673	27,950	28,000	785	688	770	30,950	31,000	885	784	870
25,000					28,000					31,000				
25,000	25,050	686	604	675	28,000	28,050	786	690	772	31,000	31,050	887	786	872
25,050	25,100	688	605	676	28,050	28,100	788	691	773	31,050	31,100	889	787	874
25,100	25,150	689	607	678	28,100	28,150	790	693	775	31,100	31,150	890	789	875
25,150	25,200	691	608	680	28,150	28,200	791	695	777	31,150	31,200	892	791	877
25,200	25,250	693	609	681	28,200	28,250	793	696	778	31,200	31,250	894	792	879
25,250	25,300	694	611	683	28,250	28,300	795	698	780	31,250	31,300	895	794	880
25,300	25,350	696	612	684	28,300	28,350	796	699	782	31,300	31,350	897	795	882
25,350	25,400	698	613	686	28,350	28,400	798	701	783	31,350	31,400	899	797	884
25,400	25,450	699	615	688	28,400	28,450	800	703	785	31,400	31,450	900	799	885
25,450	25,500	701	616	689	28,450	28,500	801	704	787	31,450	31,500	902	800	887
25,500	25,550	703	617	691	28,500	28,550	803	706	788	31,500	31,550	904	802	889
25,550	25,600	704	619	692	28,550	28,600	805	707	790	31,550	31,600	905	803	891
25,600	25,650	706	620	694	28,600	28,650	806	709	792	31,600	31,650	907	805	892
25,650	25,700	708	621	696	28,650	28,700	808	711	793	31,650	31,700	909	807	894
25,700	25,750	709	623	697	28,700	28,750	810	712	795	31,700	31,750	910	808	896
25,750	25,800	711	624	699	28,750	28,800	811	714	797	31,750	31,800	912	810	897
25,800	25,850	713	625	700	28,800	28,850	813	715	798	31,800	31,850	914	811	899
25,850	25,900	714	627	702	28,850	28,900	815	717	800	31,850	31,900	915	813	901
25,900	25,950	716	628	704	28,900	28,950	816	719	802	31,900	31,950	917	815	902
25,950	26,000	718	630	705	28,950	29,000	818	720	803	31,950	32,000	919	816	904
26,000					29,000					32,000				
26,000	26,050	719	631	707	29,000	29,050	820	722	805	32,000	32,050	920	818	906
26,050	26,100	721	632	708	29,050	29,100	822	723	807	32,050	32,100	922	819	907
26,100	26,150	723	634	710	29,100	29,150	823	725	808	32,100	32,150	924	821	909
26,150	26,200	724	635	712	29,150	29,200	825	727	810	32,150	32,200	925	823	911
26,200	26,250	726	636	713	29,200	29,250	827	728	812	32,200	32,250	927	824	912
26,250	26,300	728	638	715	29,250	29,300	828	730	813	32,250	32,300	929	826	914
26,300	26,350	729	639	716	29,300	29,350	830	731	815	32,300	32,350	930	827	916
26,350	26,400	731	640	718	29,350	29,400	832	733	817	32,350	32,400	932	829	917
26,400	26,450	733	642	720	29,400	29,450	833	735	818	32,400	32,450	934	831	919
26,450	26,500	734	643	721	29,450	29,500	835	736	820	32,450	32,500	935	832	921
26,500	26,550	736	644	723	29,500	29,550	837	738	822	32,500	32,550	937	834	922
26,550	26,600	738	646	724	29,550	29,600	838	739	824	32,550	32,600	939	835	924
26,600	26,650	739	647	726	29,600	29,650	840	741	825	32,600	32,650	940	837	926
26,650	26,700	741	648	728	29,650	29,700	842	743	827	32,650	32,700	942	839	927
26,700	26,750	743	650	729	29,700	29,750	843	744	829	32,700	32,750	944	840	929
26,750	26,800	744	651	731	29,750	29,800	845	746	830	32,750	32,800	945	842	931
26,800	26,850	746	652	732	29,800	29,850	847	747	832	32,800	32,850	947	843	932
26,850	26,900	748	654	734	29,850	29,900	848	749	834	32,850	32,900	949	845	934
26,900	26,950	749	655	736	29,900	29,950	850	751	835	32,900	32,950	950	847	936
26,950	27,000	751	657	737	29,950	30,000	852	752	837	32,950	33,000	952	848	937

* This column must also be used by a qualifying widow(er)

Continued on next page

City of New York Tax Table

1989

If line 51 (taxable income) is -		And you are -			If line 51 (taxable income) is -		And you are -			If line 51 (taxable income) is -		And you are -		
At least	But less than	Single or Married filing separately	Married filing jointly *	Head of a household	At least	But less than	Single or Married filing separately	Married filing jointly *	Head of a household	At least	But less than	Single or Married filing separately	Married filing jointly *	Head of a household
		Your City of New York tax is -					Your City of New York tax is -					Your City of New York tax is -		
33,000					36,000					39,000				
33,000	33,050	954	850	939	36,000	36,050	1,054	946	1,040	39,000	39,050	1,155	1,042	1,140
33,050	33,100	956	851	941	36,050	36,100	1,056	947	1,041	39,050	39,100	1,157	1,043	1,142
33,100	33,150	957	853	942	36,100	36,150	1,058	949	1,043	39,100	39,150	1,158	1,045	1,143
33,150	33,200	959	855	944	36,150	36,200	1,059	951	1,045	39,150	39,200	1,160	1,047	1,145
33,200	33,250	961	856	946	36,200	36,250	1,061	952	1,046	39,200	39,250	1,162	1,048	1,147
33,250	33,300	962	858	947	36,250	36,300	1,063	954	1,048	39,250	39,300	1,163	1,050	1,148
33,300	33,350	964	859	949	36,300	36,350	1,064	955	1,050	39,300	39,350	1,165	1,051	1,150
33,350	33,400	966	861	951	36,350	36,400	1,066	957	1,051	39,350	39,400	1,167	1,053	1,152
33,400	33,450	967	863	952	36,400	36,450	1,068	959	1,053	39,400	39,450	1,168	1,055	1,153
33,450	33,500	969	864	954	36,450	36,500	1,069	960	1,055	39,450	39,500	1,170	1,056	1,155
33,500	33,550	971	866	956	36,500	36,550	1,071	962	1,056	39,500	39,550	1,172	1,058	1,157
33,550	33,600	972	867	958	36,550	36,600	1,073	963	1,058	39,550	39,600	1,173	1,059	1,159
33,600	33,650	974	869	959	36,600	36,650	1,074	965	1,060	39,600	39,650	1,175	1,061	1,160
33,650	33,700	976	871	961	36,650	36,700	1,076	967	1,061	39,650	39,700	1,177	1,063	1,162
33,700	33,750	977	872	963	36,700	36,750	1,078	968	1,063	39,700	39,750	1,178	1,064	1,164
33,750	33,800	979	874	964	36,750	36,800	1,079	970	1,065	39,750	39,800	1,180	1,066	1,165
33,800	33,850	981	875	966	36,800	36,850	1,081	971	1,066	39,800	39,850	1,182	1,067	1,167
33,850	33,900	982	877	968	36,850	36,900	1,083	973	1,068	39,850	39,900	1,183	1,069	1,169
33,900	33,950	984	879	969	36,900	36,950	1,084	975	1,070	39,900	39,950	1,185	1,071	1,170
33,950	34,000	986	880	971	36,950	37,000	1,086	976	1,071	39,950	40,000	1,187	1,072	1,172
34,000					37,000					40,000				
34,000	34,050	987	882	973	37,000	37,050	1,088	978	1,073	40,000	40,050	1,188	1,074	1,174
34,050	34,100	989	883	974	37,050	37,100	1,090	979	1,075	40,050	40,100	1,190	1,075	1,175
34,100	34,150	991	885	976	37,100	37,150	1,091	981	1,076	40,100	40,150	1,192	1,077	1,177
34,150	34,200	992	887	978	37,150	37,200	1,093	983	1,078	40,150	40,200	1,193	1,079	1,179
34,200	34,250	994	888	979	37,200	37,250	1,095	984	1,080	40,200	40,250	1,195	1,080	1,180
34,250	34,300	996	890	981	37,250	37,300	1,096	986	1,081	40,250	40,300	1,197	1,082	1,182
34,300	34,350	997	891	983	37,300	37,350	1,098	987	1,083	40,300	40,350	1,198	1,083	1,184
34,350	34,400	999	893	984	37,350	37,400	1,100	989	1,085	40,350	40,400	1,200	1,085	1,185
34,400	34,450	1,001	895	986	37,400	37,450	1,101	991	1,086	40,400	40,450	1,202	1,087	1,187
34,450	34,500	1,002	896	988	37,450	37,500	1,103	992	1,088	40,450	40,500	1,203	1,088	1,189
34,500	34,550	1,004	898	989	37,500	37,550	1,105	994	1,090	40,500	40,550	1,205	1,090	1,190
34,550	34,600	1,006	899	991	37,550	37,600	1,106	995	1,092	40,550	40,600	1,207	1,091	1,192
34,600	34,650	1,007	901	993	37,600	37,650	1,108	997	1,093	40,600	40,650	1,208	1,093	1,194
34,650	34,700	1,009	903	994	37,650	37,700	1,110	999	1,095	40,650	40,700	1,210	1,095	1,195
34,700	34,750	1,011	904	996	37,700	37,750	1,111	1,000	1,097	40,700	40,750	1,212	1,096	1,197
34,750	34,800	1,012	906	998	37,750	37,800	1,113	1,002	1,098	40,750	40,800	1,213	1,098	1,199
34,800	34,850	1,014	907	999	37,800	37,850	1,115	1,003	1,100	40,800	40,850	1,215	1,099	1,200
34,850	34,900	1,016	909	1,001	37,850	37,900	1,116	1,005	1,102	40,850	40,900	1,217	1,101	1,202
34,900	34,950	1,017	911	1,003	37,900	37,950	1,118	1,007	1,103	40,900	40,950	1,218	1,103	1,204
34,950	35,000	1,019	912	1,004	37,950	38,000	1,120	1,008	1,105	40,950	41,000	1,220	1,104	1,205
35,000					38,000					41,000				
35,000	35,050	1,021	914	1,006	38,000	38,050	1,121	1,010	1,107	41,000	41,050	1,222	1,106	1,207
35,050	35,100	1,023	915	1,008	38,050	38,100	1,123	1,011	1,108	41,050	41,100	1,224	1,107	1,209
35,100	35,150	1,024	917	1,009	38,100	38,150	1,125	1,013	1,110	41,100	41,150	1,225	1,109	1,210
35,150	35,200	1,026	919	1,011	38,150	38,200	1,126	1,015	1,112	41,150	41,200	1,227	1,111	1,212
35,200	35,250	1,028	920	1,013	38,200	38,250	1,128	1,016	1,113	41,200	41,250	1,229	1,112	1,214
35,250	35,300	1,029	922	1,014	38,250	38,300	1,130	1,018	1,115	41,250	41,300	1,230	1,114	1,215
35,300	35,350	1,031	923	1,016	38,300	38,350	1,131	1,019	1,117	41,300	41,350	1,232	1,115	1,217
35,350	35,400	1,033	925	1,018	38,350	38,400	1,133	1,021	1,118	41,350	41,400	1,234	1,117	1,219
35,400	35,450	1,034	927	1,019	38,400	38,450	1,135	1,023	1,120	41,400	41,450	1,235	1,119	1,220
35,450	35,500	1,036	928	1,021	38,450	38,500	1,136	1,024	1,122	41,450	41,500	1,237	1,120	1,222
35,500	35,550	1,038	930	1,023	38,500	38,550	1,138	1,026	1,123	41,500	41,550	1,239	1,122	1,224
35,550	35,600	1,039	931	1,025	38,550	38,600	1,140	1,027	1,125	41,550	41,600	1,240	1,123	1,226
35,600	35,650	1,041	933	1,026	38,600	38,650	1,141	1,029	1,127	41,600	41,650	1,242	1,125	1,227
35,650	35,700	1,043	935	1,028	38,650	38,700	1,143	1,031	1,128	41,650	41,700	1,244	1,127	1,229
35,700	35,750	1,044	936	1,030	38,700	38,750	1,145	1,032	1,130	41,700	41,750	1,245	1,128	1,231
35,750	35,800	1,046	938	1,031	38,750	38,800	1,146	1,034	1,132	41,750	41,800	1,247	1,130	1,232
35,800	35,850	1,048	939	1,033	38,800	38,850	1,148	1,035	1,133	41,800	41,850	1,249	1,131	1,234
35,850	35,900	1,049	941	1,035	38,850	38,900	1,150	1,037	1,135	41,850	41,900	1,250	1,133	1,236
35,900	35,950	1,051	943	1,036	38,900	38,950	1,151	1,039	1,137	41,900	41,950	1,252	1,135	1,237
35,950	36,000	1,053	944	1,038	38,950	39,000	1,153	1,040	1,138	41,950	42,000	1,254	1,136	1,239

* This column must also be used by a qualifying widow(er)

Continued on next page

City of New York Tax Table

If line 51 (taxable income) is -		And you are -			If line 51 (taxable income) is -		And you are -			If line 51 (taxable income) is -		And you are -		
At least	But less than	Single or Married filing separately	Married filing jointly	Head of a household	At least	But less than	Single or Married filing separately	Married filing jointly	Head of a household	At least	But less than	Single or Married filing separately	Married filing jointly	Head of a household
		Your City of New York tax is -					Your City of New York tax is -					Your City of New York tax is -		
42,000					45,000					48,000				
42,000	42,050	1,255	1,138	1,241	45,000	45,050	1,356	1,234	1,341	48,000	48,050	1,456	1,334	1,442
42,050	42,100	1,257	1,139	1,242	45,050	45,100	1,358	1,236	1,343	48,050	48,100	1,458	1,336	1,443
42,100	42,150	1,259	1,141	1,244	45,100	45,150	1,359	1,237	1,344	48,100	48,150	1,460	1,338	1,445
42,150	42,200	1,260	1,143	1,246	45,150	45,200	1,361	1,239	1,346	48,150	48,200	1,461	1,339	1,447
42,200	42,250	1,262	1,144	1,247	45,200	45,250	1,363	1,241	1,348	48,200	48,250	1,463	1,341	1,448
42,250	42,300	1,264	1,146	1,249	45,250	45,300	1,364	1,242	1,349	48,250	48,300	1,465	1,343	1,450
42,300	42,350	1,265	1,147	1,251	45,300	45,350	1,366	1,244	1,351	48,300	48,350	1,466	1,344	1,452
42,350	42,400	1,267	1,149	1,252	45,350	45,400	1,368	1,246	1,353	48,350	48,400	1,468	1,346	1,453
42,400	42,450	1,269	1,151	1,254	45,400	45,450	1,369	1,247	1,354	48,400	48,450	1,470	1,348	1,455
42,450	42,500	1,270	1,152	1,256	45,450	45,500	1,371	1,249	1,356	48,450	48,500	1,471	1,349	1,457
42,500	42,550	1,272	1,154	1,257	45,500	45,550	1,373	1,251	1,358	48,500	48,550	1,473	1,351	1,458
42,550	42,600	1,274	1,155	1,259	45,550	45,600	1,374	1,252	1,360	48,550	48,600	1,475	1,353	1,460
42,600	42,650	1,275	1,157	1,261	45,600	45,650	1,376	1,254	1,361	48,600	48,650	1,476	1,354	1,462
42,650	42,700	1,277	1,159	1,262	45,650	45,700	1,378	1,256	1,363	48,650	48,700	1,478	1,356	1,463
42,700	42,750	1,279	1,160	1,264	45,700	45,750	1,379	1,257	1,365	48,700	48,750	1,480	1,358	1,465
42,750	42,800	1,280	1,162	1,266	45,750	45,800	1,381	1,259	1,366	48,750	48,800	1,481	1,359	1,467
42,800	42,850	1,282	1,163	1,267	45,800	45,850	1,383	1,261	1,368	48,800	48,850	1,483	1,361	1,468
42,850	42,900	1,284	1,165	1,269	45,850	45,900	1,384	1,262	1,370	48,850	48,900	1,485	1,363	1,470
42,900	42,950	1,285	1,167	1,271	45,900	45,950	1,386	1,264	1,371	48,900	48,950	1,486	1,364	1,472
42,950	43,000	1,287	1,168	1,272	45,950	46,000	1,388	1,266	1,373	48,950	49,000	1,488	1,366	1,473
43,000					46,000					49,000				
43,000	43,050	1,289	1,170	1,274	46,000	46,050	1,389	1,267	1,375	49,000	49,050	1,490	1,368	1,475
43,050	43,100	1,291	1,171	1,276	46,050	46,100	1,391	1,269	1,376	49,050	49,100	1,492	1,370	1,477
43,100	43,150	1,292	1,173	1,277	46,100	46,150	1,393	1,271	1,378	49,100	49,150	1,493	1,371	1,478
43,150	43,200	1,294	1,175	1,279	46,150	46,200	1,394	1,272	1,380	49,150	49,200	1,495	1,373	1,480
43,200	43,250	1,296	1,176	1,281	46,200	46,250	1,396	1,274	1,381	49,200	49,250	1,497	1,375	1,482
43,250	43,300	1,297	1,178	1,282	46,250	46,300	1,398	1,276	1,383	49,250	49,300	1,498	1,376	1,483
43,300	43,350	1,299	1,179	1,284	46,300	46,350	1,399	1,277	1,385	49,300	49,350	1,500	1,378	1,485
43,350	43,400	1,301	1,181	1,286	46,350	46,400	1,401	1,279	1,386	49,350	49,400	1,502	1,380	1,487
43,400	43,450	1,302	1,183	1,287	46,400	46,450	1,403	1,281	1,388	49,400	49,450	1,503	1,381	1,488
43,450	43,500	1,304	1,184	1,289	46,450	46,500	1,404	1,282	1,390	49,450	49,500	1,505	1,383	1,490
43,500	43,550	1,306	1,186	1,291	46,500	46,550	1,406	1,284	1,391	49,500	49,550	1,507	1,385	1,492
43,550	43,600	1,307	1,187	1,293	46,550	46,600	1,408	1,286	1,393	49,550	49,600	1,508	1,386	1,494
43,600	43,650	1,309	1,189	1,294	46,600	46,650	1,409	1,287	1,395	49,600	49,650	1,510	1,388	1,495
43,650	43,700	1,311	1,191	1,296	46,650	46,700	1,411	1,289	1,396	49,650	49,700	1,512	1,390	1,497
43,700	43,750	1,312	1,192	1,298	46,700	46,750	1,413	1,291	1,398	49,700	49,750	1,513	1,391	1,499
43,750	43,800	1,314	1,194	1,299	46,750	46,800	1,414	1,292	1,400	49,750	49,800	1,515	1,393	1,500
43,800	43,850	1,316	1,195	1,301	46,800	46,850	1,416	1,294	1,401	49,800	49,850	1,517	1,395	1,502
43,850	43,900	1,317	1,197	1,303	46,850	46,900	1,418	1,296	1,403	49,850	49,900	1,518	1,396	1,504
43,900	43,950	1,319	1,199	1,304	46,900	46,950	1,419	1,297	1,405	49,900	49,950	1,520	1,398	1,505
43,950	44,000	1,321	1,200	1,306	46,950	47,000	1,421	1,299	1,406	49,950	50,000	1,522	1,400	1,507
44,000					47,000					50,000				
44,000	44,050	1,322	1,202	1,308	47,000	47,050	1,423	1,301	1,408	50,000	50,050	1,523	1,401	1,509
44,050	44,100	1,324	1,203	1,309	47,050	47,100	1,425	1,303	1,410	50,050	50,100	1,525	1,403	1,510
44,100	44,150	1,326	1,205	1,311	47,100	47,150	1,426	1,304	1,411	50,100	50,150	1,527	1,405	1,512
44,150	44,200	1,327	1,207	1,313	47,150	47,200	1,428	1,306	1,413	50,150	50,200	1,528	1,406	1,514
44,200	44,250	1,329	1,208	1,314	47,200	47,250	1,430	1,308	1,415	50,200	50,250	1,530	1,408	1,515
44,250	44,300	1,331	1,210	1,316	47,250	47,300	1,431	1,309	1,416	50,250	50,300	1,532	1,410	1,517
44,300	44,350	1,332	1,211	1,318	47,300	47,350	1,433	1,311	1,418	50,300	50,350	1,533	1,411	1,519
44,350	44,400	1,334	1,213	1,319	47,350	47,400	1,435	1,313	1,420	50,350	50,400	1,535	1,413	1,520
44,400	44,450	1,336	1,215	1,321	47,400	47,450	1,436	1,314	1,421	50,400	50,450	1,537	1,415	1,522
44,450	44,500	1,337	1,216	1,323	47,450	47,500	1,438	1,316	1,423	50,450	50,500	1,538	1,416	1,524
44,500	44,550	1,339	1,218	1,324	47,500	47,550	1,440	1,318	1,425	50,500	50,550	1,540	1,418	1,525
44,550	44,600	1,341	1,219	1,326	47,550	47,600	1,441	1,319	1,427	50,550	50,600	1,542	1,420	1,527
44,600	44,650	1,342	1,221	1,328	47,600	47,650	1,443	1,321	1,428	50,600	50,650	1,543	1,421	1,529
44,650	44,700	1,344	1,223	1,329	47,650	47,700	1,445	1,323	1,430	50,650	50,700	1,545	1,423	1,530
44,700	44,750	1,346	1,224	1,331	47,700	47,750	1,446	1,324	1,432	50,700	50,750	1,547	1,425	1,532
44,750	44,800	1,347	1,226	1,333	47,750	47,800	1,448	1,326	1,433	50,750	50,800	1,548	1,426	1,534
44,800	44,850	1,349	1,227	1,334	47,800	47,850	1,450	1,328	1,435	50,800	50,850	1,550	1,428	1,535
44,850	44,900	1,351	1,229	1,336	47,850	47,900	1,451	1,329	1,437	50,850	50,900	1,552	1,430	1,537
44,900	44,950	1,352	1,231	1,338	47,900	47,950	1,453	1,331	1,438	50,900	50,950	1,553	1,431	1,539
44,950	45,000	1,354	1,232	1,339	47,950	48,000	1,455	1,333	1,440	50,950	51,000	1,555	1,433	1,540

* This column must also be used by a qualifying widow(er)

Continued on next page

City of New York Tax Table

1989

If line 51 (taxable income) is -		And you are -			If line 51 (taxable income) is -		And you are -			If line 51 (taxable income) is -		And you are -		
At least	But less than	Single or Married filing separately	Married filing jointly *	Head of a household	At least	But less than	Single or Married filing separately	Married filing jointly *	Head of a household	At least	But less than	Single or Married filing separately	Married filing jointly *	Head of a household
		Your City of New York tax is -					Your City of New York tax is -					Your City of New York tax is -		
51,000					54,000					57,000				
51,000	51,050	1,557	1,435	1,542	54,000	54,050	1,657	1,535	1,643	57,000	57,050	1,758	1,636	1,743
51,050	51,100	1,559	1,437	1,544	54,050	54,100	1,659	1,537	1,644	57,050	57,100	1,760	1,638	1,745
51,100	51,150	1,560	1,438	1,545	54,100	54,150	1,661	1,539	1,646	57,100	57,150	1,761	1,639	1,746
51,150	51,200	1,562	1,440	1,547	54,150	54,200	1,662	1,540	1,648	57,150	57,200	1,763	1,641	1,748
51,200	51,250	1,564	1,442	1,549	54,200	54,250	1,664	1,542	1,649	57,200	57,250	1,765	1,643	1,750
51,250	51,300	1,565	1,443	1,550	54,250	54,300	1,666	1,544	1,651	57,250	57,300	1,766	1,644	1,751
51,300	51,350	1,567	1,445	1,552	54,300	54,350	1,667	1,545	1,653	57,300	57,350	1,768	1,646	1,753
51,350	51,400	1,569	1,447	1,554	54,350	54,400	1,669	1,547	1,654	57,350	57,400	1,770	1,648	1,755
51,400	51,450	1,570	1,448	1,555	54,400	54,450	1,671	1,549	1,656	57,400	57,450	1,771	1,649	1,756
51,450	51,500	1,572	1,450	1,557	54,450	54,500	1,672	1,550	1,658	57,450	57,500	1,773	1,651	1,758
51,500	51,550	1,574	1,452	1,559	54,500	54,550	1,674	1,552	1,659	57,500	57,550	1,775	1,653	1,760
51,550	51,600	1,575	1,453	1,561	54,550	54,600	1,676	1,554	1,661	57,550	57,600	1,776	1,654	1,762
51,600	51,650	1,577	1,455	1,562	54,600	54,650	1,677	1,555	1,663	57,600	57,650	1,778	1,656	1,763
51,650	51,700	1,579	1,457	1,564	54,650	54,700	1,679	1,557	1,664	57,650	57,700	1,780	1,658	1,765
51,700	51,750	1,580	1,458	1,566	54,700	54,750	1,681	1,559	1,666	57,700	57,750	1,781	1,659	1,767
51,750	51,800	1,582	1,460	1,567	54,750	54,800	1,682	1,560	1,668	57,750	57,800	1,783	1,661	1,768
51,800	51,850	1,584	1,462	1,569	54,800	54,850	1,684	1,562	1,669	57,800	57,850	1,785	1,663	1,770
51,850	51,900	1,585	1,463	1,571	54,850	54,900	1,686	1,564	1,671	57,850	57,900	1,786	1,664	1,772
51,900	51,950	1,587	1,465	1,572	54,900	54,950	1,687	1,565	1,673	57,900	57,950	1,788	1,666	1,773
51,950	52,000	1,589	1,467	1,574	54,950	55,000	1,689	1,567	1,674	57,950	58,000	1,790	1,668	1,775
52,000					55,000					58,000				
52,000	52,050	1,590	1,468	1,576	55,000	55,050	1,691	1,569	1,676	58,000	58,050	1,791	1,669	1,777
52,050	52,100	1,592	1,470	1,577	55,050	55,100	1,693	1,571	1,678	58,050	58,100	1,793	1,671	1,778
52,100	52,150	1,594	1,472	1,579	55,100	55,150	1,694	1,572	1,679	58,100	58,150	1,795	1,673	1,780
52,150	52,200	1,595	1,473	1,581	55,150	55,200	1,696	1,574	1,681	58,150	58,200	1,796	1,674	1,782
52,200	52,250	1,597	1,475	1,582	55,200	55,250	1,698	1,576	1,683	58,200	58,250	1,798	1,676	1,783
52,250	52,300	1,599	1,477	1,584	55,250	55,300	1,699	1,577	1,684	58,250	58,300	1,800	1,678	1,785
52,300	52,350	1,600	1,478	1,586	55,300	55,350	1,701	1,579	1,686	58,300	58,350	1,801	1,679	1,787
52,350	52,400	1,602	1,480	1,587	55,350	55,400	1,703	1,581	1,688	58,350	58,400	1,803	1,681	1,788
52,400	52,450	1,604	1,482	1,589	55,400	55,450	1,704	1,582	1,689	58,400	58,450	1,805	1,683	1,790
52,450	52,500	1,605	1,483	1,591	55,450	55,500	1,706	1,584	1,691	58,450	58,500	1,806	1,684	1,792
52,500	52,550	1,607	1,485	1,592	55,500	55,550	1,708	1,586	1,693	58,500	58,550	1,808	1,686	1,793
52,550	52,600	1,609	1,487	1,594	55,550	55,600	1,709	1,587	1,695	58,550	58,600	1,810	1,688	1,795
52,600	52,650	1,610	1,488	1,596	55,600	55,650	1,711	1,589	1,696	58,600	58,650	1,811	1,689	1,797
52,650	52,700	1,612	1,490	1,597	55,650	55,700	1,713	1,591	1,698	58,650	58,700	1,813	1,691	1,798
52,700	52,750	1,614	1,492	1,599	55,700	55,750	1,714	1,592	1,700	58,700	58,750	1,815	1,693	1,800
52,750	52,800	1,615	1,493	1,601	55,750	55,800	1,716	1,594	1,701	58,750	58,800	1,816	1,694	1,802
52,800	52,850	1,617	1,495	1,602	55,800	55,850	1,718	1,596	1,703	58,800	58,850	1,818	1,696	1,803
52,850	52,900	1,619	1,497	1,604	55,850	55,900	1,719	1,597	1,705	58,850	58,900	1,820	1,698	1,805
52,900	52,950	1,620	1,498	1,606	55,900	55,950	1,721	1,599	1,706	58,900	58,950	1,821	1,699	1,807
52,950	53,000	1,622	1,500	1,607	55,950	56,000	1,723	1,601	1,708	58,950	59,000	1,823	1,701	1,808
53,000					56,000					59,000				
53,000	53,050	1,624	1,502	1,609	56,000	56,050	1,724	1,602	1,710	59,000	59,050	1,825	1,703	1,810
53,050	53,100	1,626	1,504	1,611	56,050	56,100	1,726	1,604	1,711	59,050	59,100	1,827	1,705	1,812
53,100	53,150	1,627	1,505	1,612	56,100	56,150	1,728	1,606	1,713	59,100	59,150	1,828	1,706	1,813
53,150	53,200	1,629	1,507	1,614	56,150	56,200	1,729	1,607	1,715	59,150	59,200	1,830	1,708	1,815
53,200	53,250	1,631	1,509	1,616	56,200	56,250	1,731	1,609	1,716	59,200	59,250	1,832	1,710	1,817
53,250	53,300	1,632	1,510	1,617	56,250	56,300	1,733	1,611	1,718	59,250	59,300	1,833	1,711	1,818
53,300	53,350	1,634	1,512	1,619	56,300	56,350	1,734	1,612	1,720	59,300	59,350	1,835	1,713	1,820
53,350	53,400	1,636	1,514	1,621	56,350	56,400	1,736	1,614	1,721	59,350	59,400	1,837	1,715	1,822
53,400	53,450	1,637	1,515	1,622	56,400	56,450	1,738	1,616	1,723	59,400	59,450	1,838	1,716	1,823
53,450	53,500	1,639	1,517	1,624	56,450	56,500	1,739	1,617	1,725	59,450	59,500	1,840	1,718	1,825
53,500	53,550	1,641	1,519	1,626	56,500	56,550	1,741	1,619	1,726	59,500	59,550	1,842	1,720	1,827
53,550	53,600	1,642	1,520	1,628	56,550	56,600	1,743	1,621	1,728	59,550	59,600	1,843	1,721	1,829
53,600	53,650	1,644	1,522	1,629	56,600	56,650	1,744	1,622	1,730	59,600	59,650	1,845	1,723	1,830
53,650	53,700	1,646	1,524	1,631	56,650	56,700	1,746	1,624	1,731	59,650	59,700	1,847	1,725	1,832
53,700	53,750	1,647	1,525	1,633	56,700	56,750	1,748	1,626	1,733	59,700	59,750	1,848	1,726	1,834
53,750	53,800	1,649	1,527	1,634	56,750	56,800	1,749	1,627	1,735	59,750	59,800	1,850	1,728	1,835
53,800	53,850	1,651	1,529	1,636	56,800	56,850	1,751	1,629	1,736	59,800	59,850	1,852	1,730	1,837
53,850	53,900	1,652	1,530	1,638	56,850	56,900	1,753	1,631	1,738	59,850	59,900	1,853	1,731	1,839
53,900	53,950	1,654	1,532	1,639	56,900	56,950	1,754	1,632	1,740	59,900	59,950	1,855	1,733	1,840
53,950	54,000	1,656	1,534	1,641	56,950	57,000	1,756	1,634	1,741	59,950	60,000	1,857	1,735	1,842

* This column must also be used by a qualifying widow(er)

Continued on next page

City of New York Tax Table

If line 51 (taxable income) is -		And you are -			If line 51 (taxable income) is -		And you are -			If line 51 (taxable income) is -		And you are -		
At least	But less than	Single or Married filing separately	Married filing jointly *	Head of a household	At least	But less than	Single or Married filing separately	Married filing jointly *	Head of a household	At least	But less than	Single or Married filing separately	Married filing jointly *	Head of a household
		Your City of New York tax is -					Your City of New York tax is -					Your City of New York tax is -		
60,000					62,000					64,000				
60,000	60,050	1,859	1,736	1,844	62,000	62,050	1,927	1,803	1,911	64,000	64,050	1,995	1,870	1,978
60,050	60,100	1,861	1,738	1,845	62,050	62,100	1,929	1,805	1,912	64,050	64,100	1,997	1,872	1,979
60,100	60,150	1,862	1,740	1,847	62,100	62,150	1,930	1,807	1,914	64,100	64,150	1,998	1,874	1,981
60,150	60,200	1,864	1,741	1,849	62,150	62,200	1,932	1,808	1,916	64,150	64,200	2,000	1,875	1,983
60,200	60,250	1,866	1,743	1,850	62,200	62,250	1,934	1,810	1,917	64,200	64,250	2,002	1,877	1,984
60,250	60,300	1,867	1,745	1,852	62,250	62,300	1,935	1,812	1,919	64,250	64,300	2,003	1,879	1,986
60,300	60,350	1,869	1,746	1,854	62,300	62,350	1,937	1,813	1,921	64,300	64,350	2,005	1,880	1,988
60,350	60,400	1,871	1,748	1,855	62,350	62,400	1,939	1,815	1,922	64,350	64,400	2,007	1,882	1,989
60,400	60,450	1,872	1,750	1,857	62,400	62,450	1,940	1,817	1,924	64,400	64,450	2,008	1,884	1,991
60,450	60,500	1,874	1,751	1,859	62,450	62,500	1,942	1,818	1,926	64,450	64,500	2,010	1,885	1,993
60,500	60,550	1,876	1,753	1,860	62,500	62,550	1,944	1,820	1,927	64,500	64,550	2,012	1,887	1,994
60,550	60,600	1,878	1,755	1,862	62,550	62,600	1,946	1,822	1,929	64,550	64,600	2,014	1,889	1,996
60,600	60,650	1,879	1,756	1,864	62,600	62,650	1,947	1,823	1,931	64,600	64,650	2,015	1,890	1,998
60,650	60,700	1,881	1,758	1,865	62,650	62,700	1,949	1,825	1,932	64,650	64,700	2,017	1,892	1,999
60,700	60,750	1,883	1,760	1,867	62,700	62,750	1,951	1,827	1,934	64,700	64,750	2,019	1,894	2,001
60,750	60,800	1,884	1,761	1,869	62,750	62,800	1,952	1,828	1,936	64,750	64,800	2,020	1,895	2,003
60,800	60,850	1,886	1,763	1,870	62,800	62,850	1,954	1,830	1,937	64,800	64,850	2,022	1,897	2,004
60,850	60,900	1,888	1,765	1,872	62,850	62,900	1,956	1,832	1,939	64,850	64,900	2,024	1,899	2,006
60,900	60,950	1,889	1,766	1,874	62,900	62,950	1,957	1,833	1,941	64,900	64,950	2,025	1,900	2,008
60,950	61,000	1,891	1,768	1,875	62,950	63,000	1,959	1,835	1,942	64,950	65,000	2,027	1,902	2,009
61,000					63,000					65,000 or more use schedule below:				
61,000	61,050	1,893	1,770	1,877	63,000	63,050	1,961	1,837	1,944	If you are: and line 51 is at least but less than Your City of New York tax is:	65,000	108,000		
61,050	61,100	1,895	1,772	1,879	63,050	63,100	1,963	1,839	1,946					
61,100	61,150	1,896	1,773	1,880	63,100	63,150	1,964	1,840	1,947	Married filing jointly *	\$1,903	plus 3.35% of amount over \$65,000		
61,150	61,200	1,898	1,775	1,882	63,150	63,200	1,966	1,842	1,949				108,000	\$3,344
61,200	61,250	1,900	1,777	1,884	63,200	63,250	1,968	1,844	1,951	Head of a household	\$2,010	plus 3.35% of amount over \$65,000		
61,250	61,300	1,901	1,778	1,885	63,250	63,300	1,969	1,845	1,952				66,000	\$2,044
61,300	61,350	1,903	1,780	1,887	63,300	63,350	1,971	1,847	1,954					
61,350	61,400	1,905	1,782	1,889	63,350	63,400	1,973	1,849	1,956					
61,400	61,450	1,906	1,783	1,890	63,400	63,450	1,974	1,850	1,957					
61,450	61,500	1,908	1,785	1,892	63,450	63,500	1,976	1,852	1,959					
61,500	61,550	1,910	1,787	1,894	63,500	63,550	1,978	1,854	1,961					
61,550	61,600	1,912	1,788	1,896	63,550	63,600	1,980	1,855	1,963					
61,600	61,650	1,913	1,790	1,897	63,600	63,650	1,981	1,857	1,964					
61,650	61,700	1,915	1,792	1,899	63,650	63,700	1,983	1,859	1,966					
61,700	61,750	1,917	1,793	1,901	63,700	63,750	1,985	1,860	1,968					
61,750	61,800	1,918	1,795	1,902	63,750	63,800	1,986	1,862	1,969					
61,800	61,850	1,920	1,797	1,904	63,800	63,850	1,988	1,864	1,971					
61,850	61,900	1,922	1,798	1,906	63,850	63,900	1,990	1,865	1,973					
61,900	61,950	1,923	1,800	1,907	63,900	63,950	1,991	1,867	1,974					
61,950	62,000	1,925	1,802	1,909	63,950	64,000	1,993	1,869	1,976					

* This column must also be used by a qualifying widow(er)

School Districts and Code Numbers

Use this list to find the name and code number of the public school district located in the county where you were a resident on December 31, 1989. New York City residents, look for your listing after Nassau County. Enter the school district name and code number at the top of the front of your return in the spaces provided. If you do not know the name of your school district, contact your nearest public school.

Caution: You must enter your school district and code number even if you were absent temporarily, if the school your children attended was not in your school district, or if you had no children attending school. Also, school aid may be affected if the school district or code number is not correct.

School District Name School District Code No.	School District Name School District Code No.	School District Name School District Code No.	School District Name School District Code No.
Albany	Cattaraugus (Cont'd)	Chenango (Cont'd)	Delaware (Cont'd)
Albany 005	Forestville 198	Chenango Forks 107	Oneonta 464
Berne-Knox (Westerlo) 050	Franklinville 205	Cincinnatus 113	Roscoe 545
Bethlehem 051	Frewsburg 208	De Ruyter 141	Roxbury 547
Cairo (Durnam) 076	Gowanda 230	Greene 238	Sidney 560
Cohoes 122	Griffith Institute (Springville) 244	Harpurville 259	South Kortright 601
Duanesburg 153	Hinsdale 277	Mount Upton 415	Stamford 620
Green Island 236	Limestone 343	New Berlin 422	Unatego (Otego-Unadilla) 649
Greenville 240	Little Valley 347	South New Berlin 604	Walton 663
Guilderland 246	Olean 462	Norwich 455	Worcester 711
Maplewood (Colonie) 371	Pine Valley (South Dayton) 497	Otselic Valley (Georgetown-South Otselic) 606	
Menands 388	Pioneer (Yorkshire) 498	Oxford 475	Dutchess
Middleburgh 393	Portville 512	Sherburne-Carlville 582	Arlington 022
Mohonasen-Draper (Rotterdam) 402	Randolph 522	Sidney 586	Beacon 040
Niskayuna 439	Randolph Children's Home 723	South New Berlin 604	Carmel 089
North Colonie 443	Rushford 550	Whitney Point 703	Dover Plains 149
Ravena-Coeymans (Selkirk) 524	Salamanca 556		Haldane (Philipstown) 249
Schalmont (Rotterdam) 568	West Valley 690		Hyde Park 293
Schoharie 572		Clinton	Millbrook 396
South Colonie 595	Cayuga	Ausable Valley (Keeseville) 026	Pawling 483
Voorheesville 660	Auburn 025	Beekmantown 043	Pine Plains 496
Watervliet 674	Cato Meridian 002	Chateaugay 102	Poughkeepsie 514
	Groton 245	Chazy 105	Hed Hook 526
	Hannibal 257	N. Eastern Clinton 418	Rhinebeck 531
Allegany	Homer 281	Northern Adirondack 453	Spackenkill 612
Alfred Almond 010	Jordan Elbridge 315	Peru 492	Taconic Hills (Copake) 632
Andover 017	Moravia 407	Plattsburgh 503	Wappingers Falls 665
Angelica 018	Oswego 472	Saranac (Dannemora) 560	Webutuck (Northeast) 680
Arkport 021	Port Byron 507	Saranac Lake 561	
Belfast 044	Red Creek 525		Erie
Beimont 047	Skaneateles 588	Columbia	Akron 004
Bolivar 054	Southern Cayuga 609	Chatham 103	Alden 007
Canaseraga 083	Union Springs 650	East Greenbush 158	Amherst 719
Cuba 138	Weedsport 681	Germantown 221	Attica 024
Fillmore 192		Hudson 289	Buffalo 073
Friendship 200	Chautauque	Ichabod Crane (Kinderhook) 294	Cheektowaga 106
Greenwood 242	Bemus Point 048	New Lebanon 426	Cheektowaga-Maryvale 378
Hinsdale 277	Brocton 067	Pine Plains 496	Cheektowaga-Sloan 589
Keshequa (Dalton-Nunda) 320	Cassadaga Valley 091	Red Hook 526	Clarence 114
Letchworth (Gainsville) 339	Chautauque 104	Schodack 571	Cleveland Hill 115
Pioneer (Yorkshire) 498	Clymer 119	Taconic Hills (Copake) 632	Depew 145
Portville 512	Dunkirk 155	Webutuck (Northeast) 680	East Aurora 156
Richburg 532	Falconer 189		Eden 171
Rushford 550	Forestville 198	Cortland	Frontier 210
Scio 575	Fredonia 206	Cincinnatus 113	Gowanda 230
Wellsville 683	Frewsburg 208	Cortland 134	Grand Island 232
Whitesville 702	Gowanda 230	De Ruyter 141	Griffith Institute (Springville) 244
Broome	Jamestown 306	Dryden 152	Hamburg 251
Afton 003	Jamestown (Southwestern) 611	Fabius (Pompey) 187	Holland 278
Bainbridge Guilford 031	Mayville 384	Greene 238	Iroquois 300
Binghamton 053	Panama 479	Groton 245	Kenmore-Town of Tonawanda 319
Chenango Forks 107	Pine Valley (South Dayton) 497	Homer 281	Lackawanna 326
Chenango Valley 108	Randolph 522	Marathon 372	Lake-Shore (Evans-Brant) 330
Cincinnatus 113	Ripley 536	McGraw 365	Lancaster 332
Deposit 146	Sherman 563	Newark Valley 432	Maryvale (Cheektowaga) 378
Greene 238	Silver Creek 587	Tully 646	North Collins 442
Harpurville 259	Westfield 692	Whitney Point 703	Orchard Park 468
Johnson City 313			Pioneer (Yorkshire) 498
Maine Endwell 364	Chemung	Delaware	Silver Creek 587
Marathon 372	Corning 132	Andes 016	Sloan (Cheektowaga) 589
Newark Valley 432	Elmira 182	Bainbridge Guilford 031	Sweet Home 628
South Mountain-Hickory 720	Elmira Heights 183	Charlotte Valley 101	Tonawanda (City of) 638
Susquehanna Valley 627	Horseheads 287	Delaware Valley 143	West Seneca 689
Union-Endicott 651	Nowfield 136	Delhi 144	Williamsville 706
Vestal 658	Odessa Montour 460	Deposit 146	
Whitney Point 703	Spencer Van Etten 613	Downsville 150	Essex
Windsor 710	Watkins Glen 675	Franklin 203	Ausable Valley (Keeseville) 026
	Waverly 676	Gilboa Conesville 223	Crown Point 137
Cattaraugus		Hancock 256	Elizabethtown (Lewis) 179
Allegany 011	Chenango	Jefferson 310	Keene 317
Cattaraugus 094	Afton 003	Livingston Manor 349	Lake Placid 328
Cuba 138	Bainbridge Guilford 031	Margaretville 375	Minerva 399
Ellicottville 181	Brookfield 070		

School Districts and Code Numbers

School District Name School District Code No.	School District Name School District Code No.	School District Name School District Code No.	School District Name School District Code No.
Essex (Cont'd) Moriah 408 Newcomb 434 Putnam 517 Saranac Lake 561 Schroon Lake 573 Ticonderoga 636 Westport 696 Willsboro 707	Hamilton (Cont'd) Lake Pleasant 329 Long Lake 354 Morehouse 721 Northville 454 Piseco 499 Poland 506 Raquette Lake 523 Wells 682	Livingston (Cont'd) Mount Morris 413 Naples 420 Pavilion 482 Perry 490 Wayland 677 Wheatland Chili 697 York 716	Montgomery (Cont'd) Scotia Glenville 576 Sharon Springs 579 St. Johnsville 618
Franklin Ausable Valley (Keeseville) 026 Brasher Falls (St. Lawrence) 058 Bruston Moira 072 Chateaugay 102 Malone 365 Northern Adirondack 453 Salmon River 558 Saranac Lake 561 St. Regis Falls 619 Tupper Lake 647	Herkimer Adirondack (Boonville) 002 Cherry Valley-Springfield 616 Dolgeville 148 Fort Plain 201 Frankfort (Schuyler) 202 Herkimer 268 Holland Patent 279 Ilion 295 Little Falls 346 Mohawk 401 Mount Markham (Bridgewater- W. Winfield) 412 New Hartford 424 Oppenheim Ephratah 467 Owen D. Young (Hornesville) 474 Poland 506 Pemason 528 Richfield Springs 533 Sauquoit Valley 564 St. Johnsville 618 Town of Webb 639 West Canada Valley 685 Whitesboro 701	Madison Brookfield 070 Canastota 084 Cazenovia 095 Chittenango 111 De Ruyter 141 East Syracuse (Minoa) 167 Edmeston 174 Fabius (Pompey) 187 Hamilton 252 Madison 361 Manlius (Fayetteville) 370 Morrisville Eaton 411 Mount Markham (Bridgewater- W. Winfield) 412 New Berlin 422 Oneida 463 Otselic Valley (Georgetown-South Otselic) 606 Sherburne-Earlville 562 Sherrill 584 Stockbridge Valley 624 Waterville 673	Nassau Amityville 014 Baldwin 032 Bellmore 046 Bellmore-Morriok CHS* Bethpage 052 Carle Place 088 Cold Spring Harbor 123 East Meadow 162 East Rockaway 166 East Williston 168 Elmont 184 Farmingdale 191 Floral Park (Bellrose) 195 Franklin Square 204 Freeport 207 Garden City 214 Glen Cove 224 Great Neck 234 Hempstead 265 West Hempstead 687 Herricks 270 Hewlett Woodmere 272 Hicksville 273 Island Park 302 Island Trees 303 Jericho 311 Lawrence 337 Levittown 340 Locust Valley 352 Long Beach 353 Lynbrook 357 Malverne 366 Manhasset 368 Massapequa 379 Merrick 389 North Merrick 444 Mineola 398 New Hyde Park (Garden City Park) 425 North Bellmore 441 North Merrick 444 North Shore (Sea Cliff) 448 Oceanside 459 Oyster Bay (East Norwich) 476 Plainedge 501 Plainview (Old Bethpage) 502 Port Washington 511 Rockville Centre 539 Roosevelt 544 Roslyn 546 Seaford 577 Sewanhaka* Syosett 630 Uniondale 652 Valley Stream CHS* Valley Stream Hempstead-13 655 Valley Stream Hempstead-24 656 Valley Stream Hempstead-30 657 Wantagh 664 West Hempstead 687 Westbury 691
Fulton Amsterdam 015 Broadalbin-Perth 065 Dolgeville 148 Edinburg 173 Fonda Fultonville 197 Fort Plain 201 Galway 212 Gloversville 227 Johnstown 314 Mayfield 383 Northville 454 Oppenheim Ephratah 467 St. Johnsville 619 Wheelerville 698	Jefferson Alexandria Bay (Alexandria) 009 Belleville-Henderson 045 Carthage 090 Copenhagen 129 General Brown 217 Gouverneur 229 Hammond (Alexandria Common) 253 Indian River 297 La Fargeville 324 Lyme 356 Sackets Harbor (Hounsfield) 288 Sandy Creek 559 South Jefferson 600 Thousand Islands 634 Watertown 672	Monroe Avon 029 Brighton 063 Brockport 066 Byron Bergen 075 Caledonia Mumford 077 Churchville Chili 112 East Irondequoit 160 East Rochester 165 Fairport 188 Gates Chili 216 Greece 235 Hilton 276 Holley 280 Honeoye Falls-Lima 283 Irondequoit (West Irondequoit) 299 East Irondequoit 160 Kendall 318 Perufield 488 Pittsford 500 Rochester 538 East Rochester 165 Rush Henrietta 549 Spencerport 614 Victor 659 Wayne 678 Webster 679 Wheatland Chili 697	New York City Bronx 066 Brooklyn (Kings County) 071 Manhattan (NY County) 369 Queens 519 Staten Island (Richmond County) 622
Genesee Akron 004 Albion 006 Alden 007 Alexander 008 Attica 024 Batavia 036 Brockport 066 Byron Bergen 075 Caledonia Mumford 077 Elba 177 Le Roy 338 Medina 387 Oakfield Alabama 458 Pavilion 482 Pembroke 487 Royalton Hartland 548 Wyoming 714	Lewis Adirondack (Boonville) 002 Beaver River 041 Camden 079 Carthage 090 Copenhagen 129 Harrisville 261 Lowville 356 Sandy Creek 559 South Jefferson 600 South Lewis 602	Montgomery Amsterdam 015 Broadalbin-Perth 065 Canajoharie 081 Cherry Valley-Springfield 616 Cobleskill 120 Duanesburg 153 Fonda Fultonville 197 Fort Plain 201 Galway 212 Johnstown 314 Owen D. Young (Hornesville) 474 Schalmont (Rotterdam) 568 Schoharie 572	
Greene Cairo (Durham) 076 Catskill 093 Coxsackie Athens 135 Gilboa Conesville 223 Greenville 240 Hunter Tannersville 291 Margaretville 375 Onteora 466 Ravena-Coeymans (Selkirk) 524 Windham Ashland (Jewett) 709	Livingston Avon 029 Caledonia Mumford 077 Canaseraga 083 Dansville 140 Geneseo 218 Honeoye 282 Honeoye Falls-Lima 283 Keshequa (Dalton-Nunda) 320 Le Roy 338 Livonia 350		
Hamilton Indian Lake 296 Inlet 298			

* Do not use a high school district (CHS) in Bellmore Merriok, Sewanhaka or Valley Stream. Use the code number for the elementary school district where you live.

School Districts and Code Numbers

School District Name School District Code No.	School District Name School District Code No.	School District Name School District Code No.	School District Name School District Code No.
Niagara Akron 004 Barker 035 Lewiston Porter 341 Lockport 351 Medina 387 Newfane 435 Niagara Falls 437 Niagara Wheatfield 438 North Tonawanda 450 Royalton Hartland 548 Star Point 621 Wilson 708	Ontaria (Cont'd) Honeoye Falls-Lima 283 Livonia 350 Lyons 360 Marcus Whitman (Gorham-Middlesex) 374 Naples 420 Newark 431 Palmyra (Macedon) 478 Penn Yan 489 Phelps-Clifton Springs 493 Pittsford 500 Red Jacket (Manchester-Shortsville) 527 Victor 659 Wayland 677	Otsego (Cont'd) Morris 409 Mount Markham (Bridgewater-W. Winfield) 412 Mount Upton 415 New Berlin 422 South New Berlin 604 Oneonta 464 Owen D. Young (Hornesville) 474 Richfield Springs 533 Richmondville 534 Schenevus (Andrew S. Draper) 570 Sharon Springs 579 Sidney 586 South New Berlin 604 Unatego (Otego-Unadilla) 649 Worcester 711	St. Lawrence (Cont'd) Madrid Waddington 362 Massena 380 Morristown 410 Norwood Norfolk 456 Ogdensburg 461 Parishville-Hopkinton 480 Potsdam 513 Salmon River 558 St. Regis Falls 619 Tupper Lake 647
Oneida Adirondack (Boonville) 002 Brookfield 070 Camden 079 Central Square 098 Clinton 117 Holland Patent 279 Madison 361 Mount Markham (Bridgewater-W. Winfield) 412 New Hartford 424 New York Mills 430 Oneida 463 Oriskany 469 Poland 506 Remsen 528 Rome 541 Sauquoit Valley 564 Sherrill 584 Stockbridge Valley 624 Sylvan Beach (Verona) 629 Town of Webb 639 Utica 653 Waterville 673 West Canada Valley 685 Westmoreland 695 Whitesboro 701	Orange Chester 110 Cornwall 133 Eldred 178 Florida (S.S. Seward) 196 Goshen 228 Greenwood Lake 243 Highland Falls 275 Marlboro 377 Middletown 394 Minisink Valley 400 Monroe Woodbury 403 Montgomery (Valley Central) 405 Newburgh 433 North Rockland (Haverstraw-Stony Point) 445 Pine Bush 495 Port Jervis 510 Suffern (Ramapo) 626 Tuxedo 648 Walkkill 662 Warwick Valley 668 Washingtonville 669	Putnam Brewster 060 Carmel 089 Garrison 215 Haldane (Philipstown) 249 Lakeland (Shrub Oak) 331 Mahopac 363 North Salem 447 Pawling 483 Putnam Valley 518 Wappingers Falls 665	Saratoga Amsterdam 015 Ballston Spa 034 Broadalbin-Perth 065 Burnt Hills (Ballston Lake) 074 Corinth 131 Edinburg 173 Galway 212 Hadley Luzerne 247 Hudson Falls 290 Mechanicville 386 Niskayuna 439 Northville 454 Saratoga Springs 562 Schuylerville 574 Scotia Glenville 576 Shenendehowa 581 South Glens Falls 597 Stillwater 623 Waterford (Halfmoon) 670
Onondaga Baldwinsville 033 Cato Meridian 092 Cazenovia 095 Central Square 098 Chittenango 111 De Ruyter 141 East Syracuse (Minoa) 107 Fabius (Pompey) 187 Homer 281 Jamesville-Dewitt 307 Jordan Elbridge 315 La Fayette 325 Liverpool 348 Lyncourt (Salina) 358 Manlius (Fayetteville) 370 Marcellus 373 Moravia 407 North Syracuse 449 Onondaga 465 Phoenix 494 Skaneateles 588 Solway 593 Syracuse 631 East Syracuse (Minoa) 167 North Syracuse 449 Tully 646 West Genesee (Camillus) 686 Westhill 694	Orleans Albion 006 Barker 035 Brockport 066 Byron Bergen 075 Holley 280 Kendall 318 Lyndonville 359 Medina 387 Oakfield Alabama 458 Royalton Hartland 548	Rensselaer Averill Park 027 Berlin 049 Brittonkill (Brunswick Central) 064 Cambridge 078 East Greenbush 158 Geo. Washington (Brunswick Common) 220 Hoosic Valley 284 Hoosick Falls 285 Ichabod Crane (Kinderhook) 294 Lansingburgh 334 Mechanicville 386 New Lebanon 426 Rensselaer 530 Schodack 571 Stillwater 623 Troy 642 Williams 704 Wynantskill 713	Schenectady Amsterdam 015 Burnt Hills (Ballston Lake) 074 Duanesburg 153 Galway 212 Mohonasen-Draper (Rotterdam) 402 Niskayuna 439 Schalmont (Rotterdam) 568 Schenectady 569 Schoharie 572 Scotia Glenville 576 South Colonie 595
Oswego Altmar Parish (Williamstown) 012 Camden 079 Cato Meridian 092 Central Square 098 Fulton 211 Hannibal 257 Mexico 390 Oswego 472 Phoenix 494 Pulaski 516 Sandy Creek 559 South Jefferson 600	Otsego Bainbridge Guilford 031 Charlotte Valley 101 Cherry Valley-Springfield 616 Cobleskill 120 Cooperstown 128 Edmeston 174 Franklin 203 Gilbertsville 222 Laurens 336 Milford 395	Rockland Nanuet 419 New City (Clarkstown) 423 North Rockland (Haverstraw-Stony Point) 445 Nyack 457 Pearl River 484 S. Orangetown 605 Spring Valley (East Ramapo) 615 Suffern (Ramapo) 626	Schoharie Berne-Knox (Westerlo) 050 Cairo (Durham) 076 Canajoharie 081 Charlotte Valley 101 Cobleskill 120 Duanesburg 153 Fonda Fultonville 197 Gilboa Conesville 223 Greenville 240 Jefferson 310 Middleburgh 393 Richmondville 534 Schoharie 572 Sharon Springs 579 Stamford 620
Ontario Canandaigua 082 East Bloomfield (Bloomfield) 157 Geneva 219 Honeoye 282		St. Lawrence Alexandria Bay (Alexandria) 009 Brasher Falls (St. Lawrence) 058 Brushton Moira 072 Canton 087 Clifton Fine 116 Colton Pierrepont 124 Edwards-Knox 724 Gouverneur 229 Hammond (Alexandria Common) 253 Harrisville 261 Hermon Dekalb 269 Heuvelton 271 Indian River 297 Lisbon 345	Schuyler Bradford 057 Corning 132 Dundee 154 Hammondsport 254 Horseheads 287 Odessa Montour 460 South Seneca 607 Spencer Van Etten 613 Trumansburg 643 Watkins Glen 675
			Seneca Barrister City 056 Clyde-Savannah 118

School Districts and Code Numbers

School District Name School District Code No.	School District Name School District Code No.	School District Name School District Code No.	School District Name School District Code No.
Seneca (Cont'd)	Suffolk (Cont'd)	Tompkins (Cont'd)	Wayne (Cont'd)
Geneva 219	Lindenhurst 344	Dryden 152	Red Creek 525
Lyons 360	Longwood (Middle Island) 392	Groton 245	Sodus 592
Phelps-Clifton Springs 493	Mastic Beach (William Floyd) 381	Homer 281	Victor 659
Romulus 542	Mattituck (Cutchogue) 382	Ithaca 305	Wayne 678
Seneca Falls 578	Middle Country 391	Lansing 333	Webster 679
South Seneca 607	Miller Place 397	Moravia 407	Williamson 705
Trumansburg 643	Montauk 404	Newark Valley 432	
Waterloo 671	Mount Sinai 414	Newfield 436	
	New Suffolk 429	Odessa Montour 460	
	North Babylon 440	Southern Cayuga 609	
	Northport (East Northport) 452	Spencer Van Etten 613	
	Oyster Ponds 477	Trumansburg 643	
	Patchogue (Medford) 481		
	Port Jefferson 509		
	Quogue 521		
Steuben	East Quogue 164	Ulster	Westchester
Addison 001	Remsenburg (Speonk) 529	Ellenville 180	Ardsley 019
Alfred Almond 010	Riverhead 537	Fallsburgh 190	Armonk (Byram Hills) 023
Andover 017	Rocky Point 540	Highland 274	Bedford (Mt. Kisco) 042
Arkport 021	Sachem (Holbrook) 553	Kingston 322	Briarcliff Manor 061
Avoca 028	Sag Harbor 554	Livingston Manor 349	Bronxville 069
Bath (Haverling) 037	Sagaponack 555	Margaretville 375	Chappaqua 100
Bradford 057	Sayville 566	Marlboro 377	Croton Harmon 136
Campbell 080	Shelter Island 580	Montgomery (Valley Central) 405	Dobbs Ferry 147
Canaseraga 083	Shoreham-Wading River 585	New Paltz 427	Eastchester 169
Canisteo 086	Smithtown 590	Onteora 466	Edgemont (Greenburgh) 172
Cohocton 121	South Country (South Haven) 596	Pine Bush 495	Elmsford 185
Corning 132	South Huntington 599	Rondout Valley 543	Greenburgh 237
Dansville 140	South Manor 603	Saugerties 563	Harrison 260
Elmira 182	Southampton 608	Tri Valley 640	Hastings-on-Hudson 263
Greenwood 242	Southold 610	Walkkill 662	Hendrick Hudson 267
Hammondsport 254	Springs 617		Irvington 301
Hornell 286	Three Village 635		Katonah Lewisboro 316
Jasper-Troupsburg 308	Tuckahoe Common		Lakeland (Shrub Oak) 331
Naples 420	(Southampton) 645		Mamaroneck 367
Penn Yan 489	Wainscott 661	Warren	Mt. Pleasant Central 417
Prattsburg 515	West Babylon 684	Bolton 055	Mount Vernon 416
Savona 565	West Islip 688	Corinth 131	New Rochelle 428
Wayland 677	West Manor (Manorville) 718	Glens Falls 225	North Salem 447
Whiteville 702	Westhampton Beach 693	Glens Falls Common	Ossining 471
	Wyandanch 712	(Abraham Wing) 226	Peekskill 485
		Hadley Luzerne 247	Pelham 486
		Hudson Falls 290	Pleasantville 504
		Johnsburg 312	Pocantico Hills 505
		Lake George 327	Port Chester (Rye) 508
		Minerva 399	Putnam Valley 518
		North Warren 451	Ridge Street
		Queensbury 520	(Blind Brook-Rye) 535
		Schroon Lake 573	Rye 551
		Ticonderoga 636	Rye Neck 552
		Warrensburg 666	Scarsdale 567
			Somers 594
			Tarrytown 633
Suffolk	Sullivan	Washington	Tuckahoe 644
Amagansett 013	Delaware Valley 143	Argyle 020	Valhalla 654
Amityville 014	Eldred 178	Cambridge 078	White Plains 699
Babylon 030	Ellenville 180	Fort Ann 199	Yonkers 715
North Babylon 440	Fallsburgh 190	Fort Edward 200	Yorktown Heights
West Babylon 684	Jeff Youngsville 309	Granville 233	(Yorktown) 717
Bay Shore 038	Liberty 342	Greenwich 241	
Bayport Blue Point 039	Livingston Manor 349	Hartford 262	Wyoming
Brentwood 059	Minisink Valley 400	Hoosic Valley 284	Alden 007
Bridgehampton 062	Monticello 406	Hoosick Falls 285	Alexander 008
Center Moriches 096	Narrowsburg 421	Hudson Falls 290	Attica 024
Center Islip 097	Pine Bush 495	Lake George 327	Fillmore 192
Cold Spring Harbor 123	Port Jervis 510	Putnam 517	Holland 278
Commack 125	Roscoe 545	Salem 557	Iroquois 300
Comsewogue (Brookhaven) 126	Tri Valley 640	Schuylerville 574	Keshequa (Dalton-Nunda) 320
Connetquot (Islip) 127		Stillwater 623	Letchworth (Gainsville) 339
Copiague 130	Tioga	Whitehall 700	Pavilion 482
Deer Park 142	Candor 085		Perry 490
East Hampton 159	Dryden 152		Pioneer (Yorkshire) 498
East Islip 161	Ithaca 305		Warsaw 667
East Moriches 163	Maine Endwell 364		Wyoming 714
East Quogue 164	Marathon 372		York 716
Eastport 170	Newark Valley 432		
Elwood 186	Owego-Apalachin 473		
Farmingdale 191	Spencer Van Etten 613		
Fire Island (Ocean Beach) 193	Tioga 637		
Fishers Island 194	Union-Endicott 651		
Greenport 239	Vestal 658		
Half Hollow Hills 250	Waverly 676		
Hampton Bays 255	Whitney Point 703		
Harborfields 258			
Hauppauge 264	Tompkins		
Huntington 292	Candor 085		
South Huntington 599	Cortland 134		
Islip 304			
Central Islip 097			
East Islip 161			
West Islip 688			
Kings Park 321			
Laurel 335			

Chart A - Who must file a resident return

For Filing Status: ① **single** (all others use Chart B)

To see if you must file a resident return, begin at "Start here" and follow the arrow next to your answer. When you reach a box that does not have a question, that box will tell you if you must file a New York State income tax return.

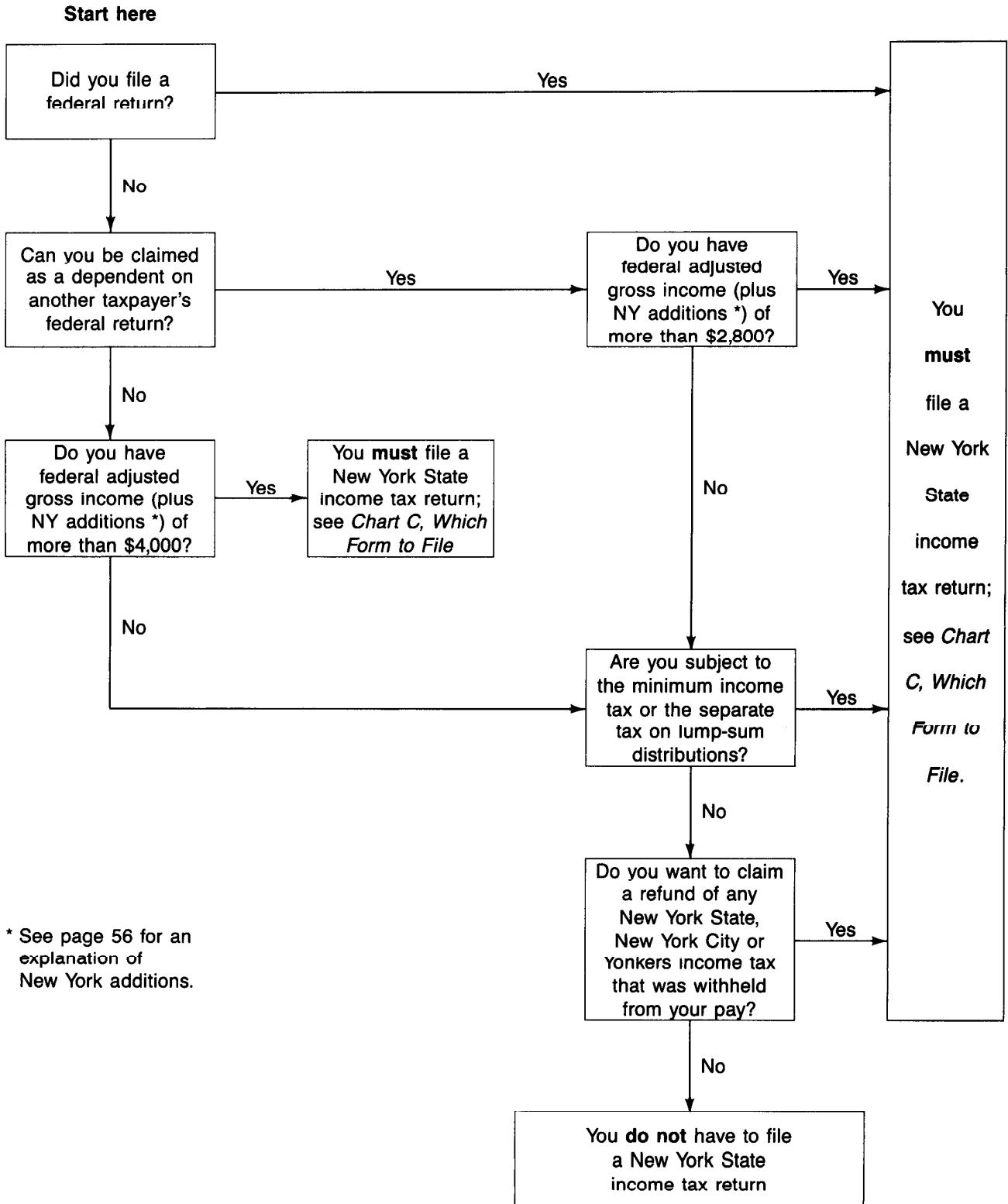

Chart B - Who must file a resident return

For Filing Status: ② married filing joint return, ③ married filing separate return
④ head of household or ⑤ qualifying widow(er) with dependent child

To see if you must file a resident return, begin at "Start here" and follow the arrow next to your answer. When you reach a box that does not have a question, that box will tell you if you must file a New York State income tax return.

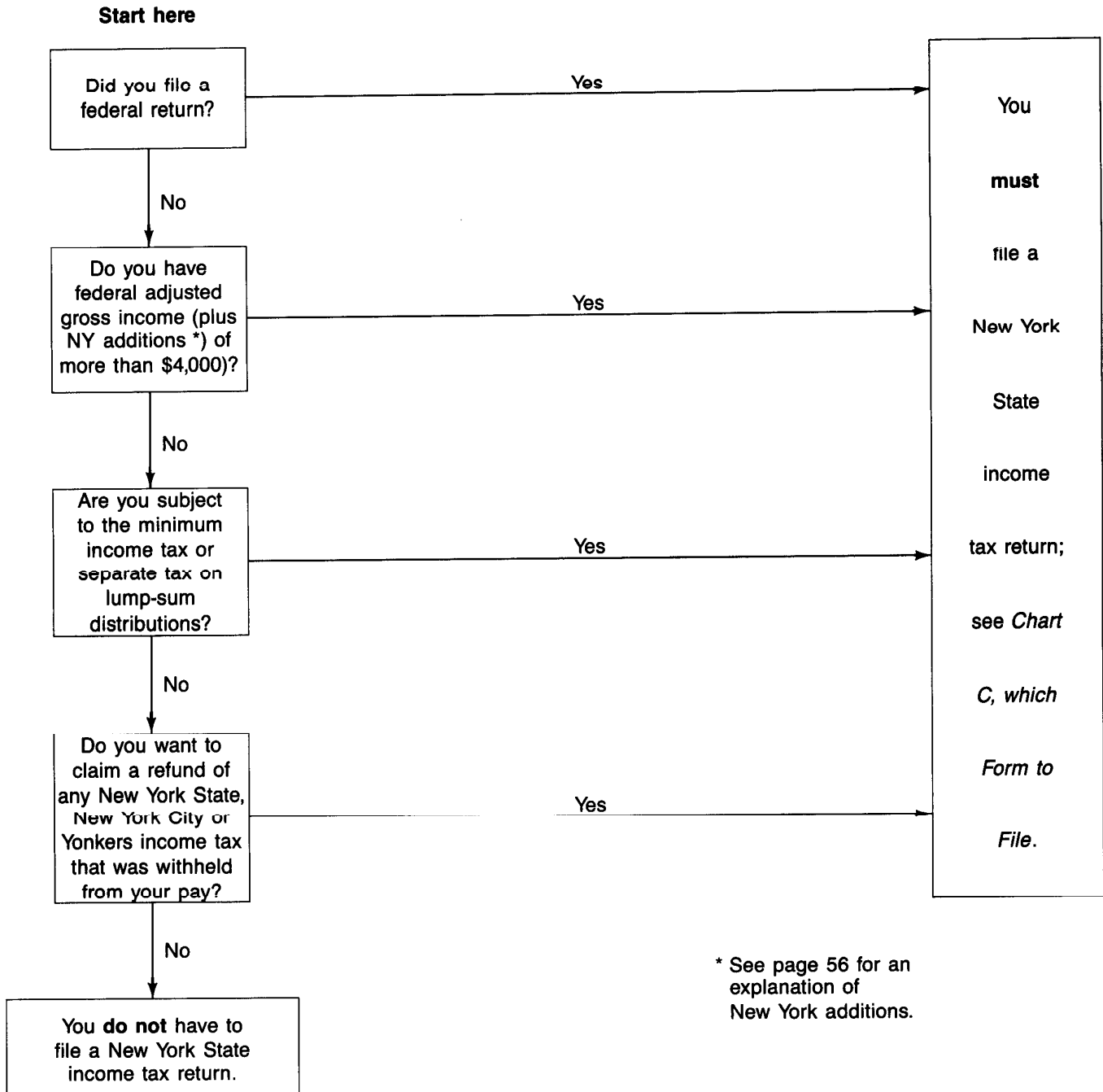
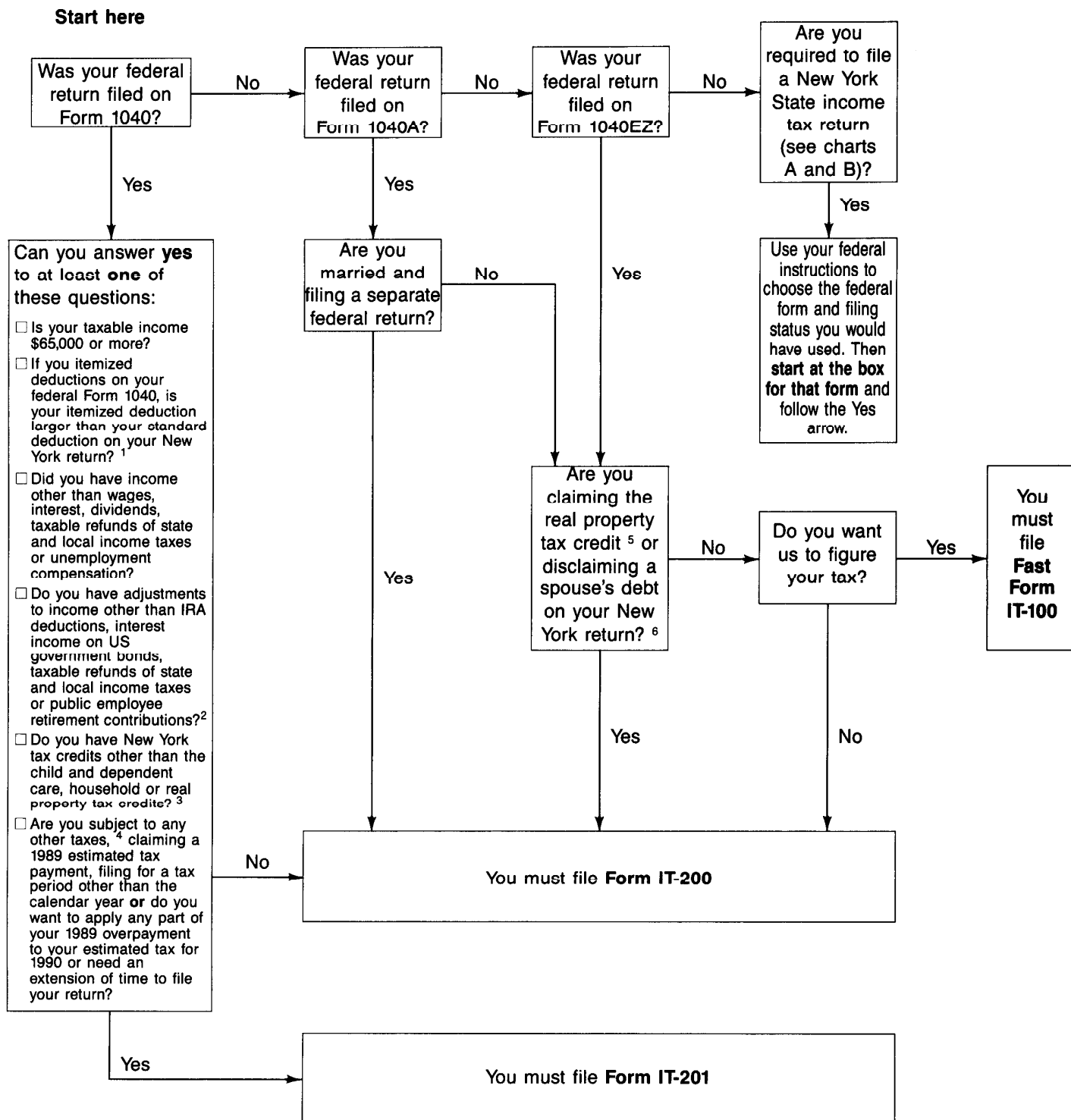

Chart C - Which form to file

There are three New York tax forms for resident individuals: Form IT-100, Form IT-200, and Form IT-201. To see which form you should use, begin at "Start here" and follow the arrow next to your answer. When you reach a box that does not have a question, that box will tell you which New York State income tax form to file.



¹ See the worksheet for figuring which deduction is larger on page 51 of this publication.

² For information on all New York adjustments to income, see page 56 of this publication.

³ For more information on other New York tax credits, see the instructions for Form IT-201-ATT on page 65 of this publication.

⁴ For a description of other taxes, see page 66 of this publication.

⁵ See *Homeowners and renters* on page 49 of this publication.

⁶ See *Collection of debts from your refund* on page 63 of this publication.